Reader Interest
That's what makes advertising value. And that's why advertising in The Upland News pays

The Upland News.

You Get All the News
The Upland News covers its field thoroughly. Read your home news where it appears first—in The News!

L. XXXV — UPLAND, CALIFORNIA, FRIDAY, NOVEMBER 29, 1929.—8 PAGES. — NO. 58.

ANDMA KNIGHT ALLED BY DEATH; LL BUT FEW DAYS

ved Pioneer Dies Tuesday fternoon at Home of Granddaughter

NERAL SATURDAY 2 P.M.

l-Known Woman Would Have Been 95 in January

randma Knight is dead.

rs. Charlotte Knight, at the of 93, once remarked, "I am hankful I can take care of elf. If the time ever comes I must have others do for I am hoping the Master will me home." Her prayer was wered, for after suffering a re paralytic stroke last Fri- morning and it seemed cer- she would never again be able care for herself, she was re- ed to linger but a few days, g at 4:30 Tuesday afternoon he home of her granddaughter, Dave Davies, on San Antonio ghts. Meeting death sweetly, h the same courage and faith h which she had faced life, she sed peacefully to her Father's e. She would have been 95 rs old on January 5.

randma Knight, whose tender istrations, love and kindness e been known in many homes Upland, had a long, full life, ing which she found much hap- ess through her ability and her lingness to count her blessings. s was truly a life of service , serving beautifully, lovingly oing others without knowledge her sacrifices and without ught of reward, she reaped a den harvest in the love of all o knew her.

rs. Knight was born in Booth , Maine, on January 5, 1835, at the age of 36 she was left widow with three small chil- n, having already lost two bies. The story of those lean rs when she struggled to pro- e for her children is a touch- chapter in her life, but she nted her work a blessing, the dness of her neighbors a com- t and the possession of her ldren a joy.

s her children grew up and es brightened, she was again led upon to face death, her two oved daughters dying in early manhood of tuberculosis. It s then she decided to come to lifornia and devote her life to ring for tubercular sufferers.

At this time her son was living China and alone, she came to n Antonio Heights, more than years ago, and established her me, having purchased several s there. Her work with tuber- lar patients soon attracted at- tion and she became known roughout the community for her ll in nursing and beloved for never-failing kindness, her erful, sunny smile and her won- rful faith.

Twenty years ago her son died China, the death of his wife a months later leaving four all children to be cared for. ain counting the responsibility blessing, Mrs. Knight had the ldren sent here to her and she cessfully reared them to splen- manhood and womanhood. ese grandchildren survive her, y being Mrs. Nora Davies of pland, Mrs. Charlotte Drever of s Angeles, Miss Bessie Knight Upland and Harvey Knight of kland. She also leaves a sis- r in Maine and five great-grand- ldren.

Mrs. Knight was a member of e Upland Methodist church and veral years ago she gave the nd upon which the Bethany Un- n church was erected, next door her San Antonio Heights home. Funeral service will be held turday at 2 p. m. at the Beth- y Union church, which she at- nded so often, and Dr. James Stavely of the Methodist urch will officiate. Interment ll be in Bellevue cemetery. J. Draper's will be in charge.

ptometrists Meet at Hotel Ontario

The Orange Belt Optometric sociation held an interesting nner meeting Tuesday night, the nner being given at Hotel On- rio. The members adjourned af- r the dinner to the office of Dr. arris T. Fagan, Ontario, and held e business meeting, Dr. W. O. ife of San Bernardino presiding. r. Claude P. Mengle attended om Upland.

Conference Closes, Special Service at Church Tomorrow

After a four-day session filled with splendid programs, the fifteenth annual Bible conference of the Brethren in Christ churches of the Pacific coast was brought to a close this afternoon at the local Brethren in Christ church. With prominent speakers and church workers, both local and out-of-town, on the programs, which were held morning and afternoon, many splendid addresses were made in addition to inspiring devotionals and song services.

The evening evangelistic services which have been conducted at the church since Nov. 10 by Elder H. S. Crider of Detroit, Kan., are drawing large attendance and deep interest is being manifested.

Tomorrow there will be an all-day meeting at the church, it being the annual love feast. There will be three services, morning, afternoon and evening, with communion service in the afternoon.

Mrs. R. M. Cornett Celebrates Birthday

Mrs. R. M. Cornett, 609 East G street, enjoyed a double celebration Thursday, the day, besides Thanksgiving, being her eighty-second birthday. Her son, Jeff Cornett of Gardena, came up to spend the day with her and he and Steve Cornett, the son with whom she lives, took their mother for a ride in the afternoon and later enjoyed a birthday-Thanksgiving dinner at a cafe.

Mrs. Cornett was generously remembered by her friends and relatives, letters and gifts coming from as far as Kansas. Her Sunday school class of the Nazarene church presented her with a fine wool blanket, and other members of the church made a gift of a fluffy cotton filled comfort. She also received a number of other gifts. She spent a happy day and was deeply appreciative of the thoughtfulness of her relatives and friends.

Presbyterian Women Will Meet Tuesday

The women's organizations of the Upland Presbyterian church will meet in all-day session at the church Tuesday. The missionary society will meet in the morning, the session being followed by a box luncheon at the noon hour. In the afternoon the Ladies' Aid society will meet.

UPLAND HENS IN RACE FOR HONORS

Smallwood and Hamilton Flocks Produce Good Records in Contest

Hens from the B. S. Smallwood and H. B. Hamilton pens can lay among the best in the county as shown today in the report of the second month's record at the Chaffey trapnest station.

In the listings for the high hen for the month, a Smallwood biddy laid 28 eggs to tie for second, the first place hen laying 29 eggs. One of Mr. Hamilton's hens tied for third with a 27-egg record.

Mr. Hamilton's pen of 13 hens placed third, with a record of 231 eggs and Mr. Smallwood's flock of 13 produced 227 eggs to make fifth place in the standings.

This is the second month of the current contest and when totals of the two months are computed, the Smallwood chickens are in the lead. Number of eggs during the two-month period from the B. S. Smallwood prize chicken is 55 and George E. Smallwood has a hen in second place with a record of 53 and another hen in third place for a production of 52 eggs in two months. One of Mr. Hamilton's hens produced 50 eggs to tie for sixth.

Several other Uplanders have hens in the contest but their record was not shown for the month ending November 25. Most of the other poultry entered is from Fontana.

Junior High Teams Play to 12-12 Tie

Selected by officials as about even, two Junior high school football teams proved the selection was correct in a 12 to 12 tie game played on the local field Tuesday night.

The 11 men playing under the name "Panthers" tied the score in the last minute of play with a forward pass.

CHAMBER TO START ENLARGED PROGRAM WITHIN FEW WEEKS

Directors Vote to Begin Intensive Membership Drive at Once

40 PER CENT PLEDGED

Committee Makes Plans to Bring Project Into Realization Soon

That Upland is going to launch its chamber of commerce on a full-time program was virtually sure today as the membership committee sponsored the first person to person canvass for 1930 members.

Forty per cent of the budget required to have an office, and to engage a person to devote all of his time on civic work had been pledged up to Wednesday noon, when the chamber directors voted to bring to realization the proposed enlarged program. This 40 per cent has been pledged in response to letters sent by the membership committee.

Work before the committee now is the securing of the additional budget. All persons who have received the chamber letter, but who have not responded, and others will be approached.

As an experiment, the chamber is to enter the larger scope of endeavor. It is the understanding among the directors that 1930 will be a period of determining whether the increased investment is warranted. One year from now, it is expected, there will be a decision as to whether the organization will maintain a full-time organization, or as it has been during 1929.

In its enlarged scope the chamber will be the pivot civic organization. Its secretary will be given the burden of making the best of all the opportunities offered Upland. It is a known fact that where there is a live chamber of commerce the community benefits and grows.

"What work will a full-time secretary do?" is the question often asked the directors.

"No promises are being made, but every week questions or projects arise that need the attention of someone here," Walter W. Horak, chairman of the membership committee and vice-president of the chamber replies. "At present there is no one to give these the proper attention. It is not known what the community loses. It is the purpose of the chamber to advertise the city, to sponsor projects that will make Upland a better place in which to live.

"This city needs a plunge, an improved park and other improvements that demand the attention of a leader to bring them to realization."

It has been reported that in one city the chamber secretary made a study of the tax situation and saved residents of his community a large sum through bringing about a re-adjustment of assessments.

In the full-time secretary office will be a public stenographer who will maintain a service that is sought by many here. The free employment bureau now in a skeleton service will be enlarged to give the greatest service.

Eighth Graders in Assembly Program

Under the direction of Edna La Vars, president of the Eighth grade class at the Upland junior high school, an assembly program was presented Wednesday afternoon. Thanksgiving was the general theme of the occasion.

James Beitzell read President Hoover's Thanksgiving proclamation. Pansy Warner read a paper on "Why We Should Be Thankful." Geneva Helms told of the origin of Thanksgiving and the eigth grade girls glee club sang a Thanksgiving hymn.

Fred Anderson concluded the program with a talk on his experiences in Alaska.

New Attorney Opens Offices in Upland

W. J. Curry, attorney, today announced the opening of offices in Upland at 279 Second avenue. He has been in Upland for several weeks becoming acquainted and looking over the city.

He formerly practiced in Los Angeles and has had extensive title business experience as well as the general legal practice.

How Do You Like to Have Stores Decorated? Judges to Pick Best

Who is the best window and store decorator in Upland?

That is, which store has the best window and interior appearance?

Twenty-one Uplanders will answer that question within a short time. In decorating their establishments, the merchants seek to appeal to the residents of their community.

So the residents of this community will be asked to decide which store at the start of the holiday season best succeeds in appealing to the people.

Representing all ages, all classes of living and all parts of the city, 21 persons have been selected by The Upland News and Clair E. Kirk, representing the chamber of commerce, to be judges of the store windows and store interiors at the time of this city's "Christmas Opening."

The Upland News is giving two silver cups. One of these will go to the store these 21 judges pick as having the best window and the other to the store having the best interior. One store cannot win both cups.

The judges will not have any set rules on which to base their decision. They are to vote on the basis of what appeals to them. In other words, they will be expected to give the general public's reaction to the window and interior appearances.

On the night of the "Christmas Opening," the judges will meet in The Upland News office, and will be given these instructions:

"You are to visit every store on Ninth street and Second avenue in the business limits, observe the decorations and make note of your impressions. Each store window will be in competition with all other store windows and each store interior will be in competition with all other store interiors. There are two distinct contests.

"After you have visited all the stores, made a second trip over the business district and as you end your second trip make note of your selections. In each division—window and interior—choose a first, second and third place. Then return to The News office and the results will be tabluated. The store getting the smallest number in the tabulation in each contest will win first. Other stores near the winner in the tabulation will be given honorable mention.

"As far as possible it would be best if you as judges did not go together, each one individually judge the stores and make no comment on the decorations until you have made the selection."

Colborn Electric company and Mac, The Medicine Man won The News cups in the spring as the result of their work, Colborn's winning the window contest and Mac taking the interior honors.

Definite date for the opening has not been set.

COLONIAL THEATER TO OPEN SATURDAY

New Manager Leases Movie House and Offers Program Every Night

Saturday will mark the re-opening of the Colonial theater here, with the addition of instruments enabling the presentation of sound music, and with the first show offering the picture "Modern Maidens."

G. J. Dowding is the new proprietor and manager, having released the theater from the William Fox organization, which obtained the lease in the purchase of Jack Anderson's theater interests in the West End.

The movie house will be operated every night and with a Saturday matinee. The matinee tomorrow will be the first showing in the house for some time. As a re-opening feature Mr. Dowding will give free to each boy and girl attending a candy bar.

In the attractions for Sunday and Monday, Mr. Dowding has obtained "Lucky Star," a William Fox production which heads the list of silent films. A "Crazy Cat" cartoon and "Our Gang" comedy are also scheduled.

An experienced theater operator, Mr. Dowding is planning to make the Colonial an attraction that will draw not only Upland people but also residents from all parts of the West End. He will be enabled to get the best silent pictures and to give local moviegoers a well-rounded program.

Entering Closed Area Brings Arrest of 4

Gun shots awoke W. N. Musselman, deputy county game warden, yesterday morning and within a short time four visiting hunters were cited to appear before Judge George R. Crane on a charge of entering the closed area of the forest.

They were in Cucamonga canyon. A. H. Fromme, Monterey, C. J. Farrington, Alhambra, W. McDonald, and J. M. Steward, San Gabriel were the men arrested. They will be before Judge Crane Tuesday afternoon.

Highway No. 66 Caravan Planned

To center attention on highway No. 66, "The Main Street of America," a caravan will leave San Bernardino at 9 o'clock tomorrow, and go through Upland on its trip to Santa Monica. Through most of the communities it passes, a new group will be added at each place.

Purpose of the effort is to celebrate the completion of the highway through to Santa Monica. No Upland entries will be added to the caravan.

LEGION MEMBERS GET DISTINCTION

Turkey Dinner Given Post; Upland To Be Host of County Council

Citation from the state department for having its 1930 membership equal the 1929 membership by November 30 has been given the Upland post American Legion and another citation will probably be given the local post for reaching its quota of 115 members by January 1.

Total of 105 men are today members of the post, two more than the membership for 1929, and indications are that the quota will be exceeded.

Along with this report of the membership activities was the announcement that on December 16 a turkey dinner will be served the Legionnaires at The Sycamores. A person, whose identity is being withheld, has offered the post the main dish for the dinner. The occasion will be "stag" and Earl E. Marsh, commander, is planning to arrange a program.

Meeting of the post here will be Monday, instead of Tuesday, the change being made due to the Ontario post's All Nations Fun Fest and show in Ontario.

The Upland post will be host to the county council December 10, at which time Floyde L. Atwood, county leader, will preside over the meeting of the group.

Thomas E. Howarton is chairman of the membership committee and largely through his efforts the list of names on the roll is being increased.

Lemon Shipments Reach Season Mark

With ten cars of lemons going east from the Upland Lemon Growers association this week, the high mark of the 1930 crop has been reached.

L. R. Bradley, manager, pointed out that each week has seen a steady increase in picking of the lemons and that the ten-car shipment is the best of the new season. This production, however, does not compare with the record crop and record demand of a year ago, when an epidemic of influenza was being experienced in the east.

Ninth Graders to Entertain in Play

Much interest is being shown today in the play "Treasure Island" to be given by the ninth grade students of the junior high school December 17. The entertainment is to be in the high school auditorium and will start at 8 o'clock.

Proceeds from the play will be put into the ninth grade treasury and used in purchasing equipment for the students.

SAFE TAKEN FROM NAROD FOUND HERE WITH MONEY GONE

Top of Heavy Vault Broken and Abandoned Near Foothill Blvd.

GASOLINE SCRIP LEFT

Loraine Loch Working on Finger Prints in Search For Robbers

Taken by robbers from the Shell Oil company office at Narod Monday night, a safe was found early this morning near Foothill in the wash near the county line.

With this discovery, Loraine Loch, Upland policeman, aided by county officers and Pomona policemen, was tightening the net spread to catch the alleged robbers.

The robbery of the oil office occurred Monday night when the safe, containing papers and $500 was taken.

Hidden in the brush a short distance from Foothill, the safe was discovered, its top cut in and several hundred dollars in gasoline scrip were recovered. This discovery opened the way for identification through finger prints.

Arrest of the robbers was expected soon, although Mr. Loch explained that there were several clews to be followed. Finding of the safe has helped the officials.

Name of the hunter who notified Upland police of finding the safe was not learned.

Santa Fe Men Here May Get Pay Boost

Upland members of the Association of Clercial Employes in the Santa Fe railway system may be included in the 5 per cent salary increase announced in San Bernardino earlier this week.

Local Santa Fe officials had nothing to say concerning the salary raise as no official cemmunication has been received. It was believed, however, that the boost in pay would include the members here. Following a meeting of the association officials in Chicago, announcement was made of a salary increase for the members. There are two members of the association here.

Thanksgiving Program By Sixth Grade Pupils

A splendid Thanksgiving program was given by the sixth grade pupils of Miss Tarleton in the Upland grammar school. Using a pioneer Thanksgiving story which Margaret Hill found in her Child Life magazine as a foundation members of the class wrote the play, every member of the class taking part. Gladys Anderson wrote the music for the play, which contained the theme of the story:

Mind ye the stranger who comes
to your door;
See that he's hungry and weary
no more.

The class chose the pupils who took the various parts, the leading characters being taken by Betty Foss and Stephani Austin.

Dr. Stavely Backs Chamber Program

Dr. James A. Stavely, Methodist minister, has commended the Upland chamber of commerce for its plans to extend the organization and have its secretary given full-time service. He believes this policy is in keeping with the progress the city should take, and his sermon Sunday night will be along the theme of the city beautiful.

In a letter addressed to Clair E. Kirk, secretary, Dr. Stavely expressed his feelings and invited the chamber directors to hear the sermon.

Wiener Bake Planned by Jaysee Freshmen

The freshman class of Chaffey junior college will hold the long-anticipated wiener roast and skating party at Pickering park, San Bernardino, on Friday evening, Dec. 6, according to an announcement by the class president, Bob McArthur.

To take care of the expense of the party, it will be necessary for the members to pay their class dues at once to either Elroy Mitchel, Eleanor Frost, Doris Stanford or Eleanor Keller.

U.V.C.W. Daughters Attend Meeting in Los Angeles Today

Four members of Mary Brainard Tent, Daughters of Union Veterans of the Civil War, are today attending the quarterly meeting of the District Federation of Daughters of Veterans which is being held in Los Angeles. Those making the trip are Mrs. Claude Daniels, Mrs. Smithburn, Mrs. H. O. Henderson and Mrs. Louise Pree.

The next quarterly district meeting will be held in Upland.

At the regular meeting of Mary Brainard Tent held last night in the American Legion clubhouse, a brief business session was held. Among other things, the members set the amount of $12.50 as their Thanksgiving offering to the Daughters' home at Sawtelle.

Hobert Alter Named Violin Instructor

Selected to fill the vacancy on the faculty made by the recent death of Mrs. Grace Huebner, Hobart Alter, well-known violinist, has joined the staff of instructors in the Chaffey music department, serving temporarily until definite arrangements are made.

Mr. Alter, brother of Harry Alter, Chaffey agriculture teacher and coach, graduated from Chaffey in 1915. While a student there he was prominent in music circles, being a member of both the band and the orchestra. After leaving Chaffey Mr. Alter studied violin with Herman Siedel in Los Angeles and also with Professor Staples at Pomona college. He later took a course at Oregon Agricultural college and he is now a well-known rancher in this district.

Mr. Alter is now a member of the Chaffey Little Symphony orchestra and of the Pomona Valley Symphony orchestra, and this experience together with considerable work in theater orchestras has given him valuable training.

Pehl Family Sees Christmas Parade

Mr. and Mrs. Arthur Pehl, East Tenth street, and their two children Dickey and Jean, went to Los Angeles Thursday to witness the big Christmas parade. There was an enormous crowd, but the Pehls were fortunate in securing a good place and the children were delighted with all the fantastic figures and giant toys that paraded before them. After the parade the Pehls went on to Venice for a visit at the beach.

BUILDING TOTAL NEAR HIGH POINT

November Total Within Few Hundrew Dollars of 1926 Record

Bringing the November building total to within a few hundred dollars of the high mark set in November, 1926, building permits issued during this month totaled $18,670. It is possible that more permits issued tomorrow will make a new November record.

H. E. Alby, 468 East Tenth street, was given a permit for the construction of a small garage costing $45 as the last one since Tuesday. Throughout the month, a new activity in building construction has been seen and the detailed and daily chart kept by Ted C. Combs, building inspector, indicates a steady increase in activity.

In November, 1926, the monthly total was $19,250. The November totals for 1928 and 1927 have been exceeded by the total for this month.

Valuation of new building started this month brings the year's total up to $167,478, according to Mr. Combs.

Comrade Club May Be Formed in City

Plans are being made for the organization of a Comrade club at the Upland Methodist church, and the organization meeting was to have been held last night, but the session was postponed.

Program of the club is similar to the Boy Scouts although there is no duplication and it is designed to attract the boys who are not in the Scouts or who prefer features of the Comrade club. Several Upland boys have been interested in the Ontario Comrade clubs and it was through their interest that plans were being made for a local club.

"GRANDMA" BYER IS CONGRATULATED BY PRESIDENT HOOVER

Letter Signed by Chief Executive Read at Party Here Yesterday

3 GENERATIONS UNITE

Church Crowded as Relatives and Friends Gather to Honor Uplander

In the presence of a church full of great grandsons and daughters, grandchildren, sons and daughters, other relatives and friends, "Grandma" B. M. Byer received congratulations yesterday from President Herbert Hoover. In his own handwriting on "White House" stationery, President Hoover wrote to Mrs. Byer on the observance of her 89th birthday anniversary in the Brethern in Christ church yesterday afternoon.

Following is the letter;

"I cordially congratulate you upon attaining to a venerable age with good health, but more especially upon your earned happiness in being surrounded with numerous descendants to the third generation. You are indeed rich with the most precious of human possessions, the affection and devotion of those who owe their being to you. I do pray for every blessing for you and your descendants,

Yours Faithfully,
HERBERT HOOVER.

One feature of the anniversary party was the singing in one group, of 22 great grandchildren, and at another time four daughters united in song.

Abservance of the birthday of this pioneer is an event looked forward to by all her relatives and even though all could not be present, there was enough to fill the church on Third avenue. Many songs were sung and C. C. Burkholder offered words of congratulations and best wishes.

Sum of $165 for a Beulah college building fund was received by "Grandma" Byer through the mail as birthday presents. She had asked that those who had planned to give her gifts, make their present in the form of money to be placed in the fund.

Early in the fall, Mrs. Byer and many of her relatives met and had pictures taken. These, with an explanation that her 89th birthday anniversary would be observed, were sent to President Hoover. The letter from the chief executive was the result.

The great grand children who were here and sang are Katherine, Herbert and Lowell Byer, Mildred, Artis and Harriet Byer, Rhoda, Wesley, Priscilla, Joe, Stephen and Elsie Kerr, Erwin, Neva, Christine, and Ellen Benson, Eldon and Dwight Bert, Glen and Ruth Frank, Doris Merchant and Noami Stoothoos.

The quartet of daughters was composed of Mrs. N. T. Franklin, Mrs. Morris Thompson, Mrs. B. L. Decker and Mrs. Sam Stoner.

A birthday cake, bearing 89 candles was cut, as part of the refreshments.

Mr. Byer will observe his 93rd birthday anniversary in February.

Mr. and Mrs. Byer have been residents of Upland for many years and many of their relatives to the third generation reside here.

Church Women Plan For Week's Calendar

The several women's organizations of the Methodist church are planning a number of meetings next week. Thursday is the day for the meetings of the circles of the Ladies Aid. East Side Circle will meet with Mrs. Robert Manley; N. E. W. Circle with Mrs. C. K. Francisco; Willing Workers with Mrs. J. M. Hawthorne; Crescent Circle with Mrs. A. J. Handley, and Orange Drive Circle with Mrs. F. C. Buffington.

At 10 o'clock Friday morning members of the Wesleyan Bible class will meet at the church and from there will go to the home of Mrs. Etta Johnston for an all-day meeting, with pot-luck dinner at noon.

A number of Standard Bearers, led by Mrs. Lester Jones, plan to attend the Standard Bearer rally at Covina, next Friday evening, and the Queen Esthers will meet at the home of Margaret Brest at 7:30 p. m., Saturday, Dec. 7.

The Upland News

Established in 1894
170 Second Avenue—Phone 29
Published Every Tuesday and Friday at Upland, California, by
HARRY M. GUY, Editor and Publisher
VERNON V. PAINE, Manager

Subscription Rate $2 Per Year

Entered at the Upland, California, postoffice as second class mail matter.

Plaudits For Tax Stand of County

Judging by an editorial in a recent issue of the San Bernardino Sun, this county is perhaps run about as economically as any county in the state. We believe this is due in no small degree to an Upland man, C. E. Grier, chairman of the board of supervisors, regarding whose work on the board we have heard much favorable comment. The Sun says:

Chairman C. E. Grier of the board of supervisors selected the occasion of the dedication of the new bridge over the Santa Ana river south of Colton to report to the taxpayers on the stewardship of the board of supervisors.

The county tax rate for 1929-30 is two cents less than it was ten years ago. The assessed valuation is 52 per cent greater as contrasted with 100 per cent increase in population.

As one of those championing lower taxes and a new attitude toward public expenses, this newspaper salutes the board of supervisors and hails its job as one well done. But we hasten to add that we do not regard the tax decrease campaign as completed. Far from that: there are several tax levying agencies that in the coming year we trust the taxpayers will watch with increasing scrutiny. And we even dare to hope the board of supervisors will produce another reduction next year, although we do concede that there can be nothing but applause for the 44 per cent cut made by the board of supervisors during the past two years.

Mr. Grier made one other very important point. The county is on a pay-as-we-go basis. Since 1920 the county, as it was pointed out by Mr. Grier, has built the courthouse, detention home, an addition to the county hospital, rebuilt most of the important county bridges and carried on a progressive policy of county highway widening and resurfacing, together with the opening of several new highways. Every dollar of the cost has been paid.

The bridge which Supervisor M. P. Cheney and the other members were dedicating was built under the pay-as-we-go policy.

The county tax rate has been cut two cents, while the assessed valuation was going up 52 per cent and the population 100 per cent. The present rate produces, of course, about 50 per cent more money than was produced 10 years ago, but with an increase of 100 per cent in population such an increase, it must be admitted, is justified. In addition to caring for the needs of more people there have been new public activities—the county has gone into new lines of endeavor.

And here is the record of the state government during the same period: the state taxes have advanced 400 per cent, while the population has increased 62 per cent and the assessed valuation has increased 100 per cent.

Unfortunately, no other tax levying agency in the county is able to show such a record as the county, and hence the total tax has advanced in the county—very materially advanced.

There can be no slackening in public interest in taxation matters and public expenditures. The situation is materially improved this year in various parts of the county, but the tax burden is still too great and it can be further reduced if the tax-payers become somewhat less enthusiastic over some of the newer thoughts in governmental affairs, and continue a recess against further ideas that cost money.

—o—

J. B. Draper—A Man Who Will Be Missed

This News Guy did not know J. B. Draper, whose funeral was held Wednesday afternoon and attended by hundreds of people who mourn the loss of a true friend. We are indeed sorry we did not know this man who seems to have made such an impression upon all with whom he came in contact. During the many years Mr. Draper ministered to the people of the Upland and Ontario community as an undertaker and true friend he no doubt has entered more homes and become more intimately acquainted with a larger number of people than any other resident here.

His personality, manner and service were such that it is said of him there was no thought of commercialism in the minds of those he served when he entered a home in the hour of greatest sorrow. Many families who were hysterical in their sorrow have been quieted and soothed within a few minutes by his friendly and sympathetic manner. In many charity cases he has responded when the call came and rendered the same thoughtful service as in homes of wealth. His service went far beyond that for which money could pay.

His interest in the welfare and growth of the community was always evident and his personality was such that he made friends and held them. The place of such a man in a community is indeed difficult to fill. The memory of this kindly and thoughtful gentleman will linger long with those among whom he has lived for so long and whose lives have been brightened because they came in touch with him.

—o—

The wife who wonders why her husband isn't just like he was before he was married probably has a husband who wonders the same thing about his wife.

—o—

Did you hear of the fellow who mistook a bridge for a truck and turned out to let it go by? He passed on—to his reward.

—o—

That North Carolina man whose name is Dammit must get a lot of satisfaction when it comes to signing checks.

—o—

Health hint for people who are afraid they will get too fat: The best way to lose weight is not to put it on.

—o—

Love may not make the world go round, but it sure makes a lot of folks good and dizzy.

—o—

Did you ever have any harder work to do than looking for a job?

What Nearby Editors Have to Say

Lindsay Gazette: The tragedy of life comes to the aged when their children go wrong. When parents are obliged to sell their home to make up a deficit in an erring son's account, a tragedy has been enacted. The happiness of parents rests upon the character and well being of their children and many a premature grave has been filled by worthy persons because of reckless or thoughtless children. Dishonesty develops at a very infantile age and if the parent does not weed it out then and there, it may break the hearts of child and kin. Dishonesty runs rampant through the nation and the embezzling bank cashier and boot-leg policemen are mere incidents.

Honesty or dishonesty determines the welfare and happiness of an individual or a family. That honesty is the best policy is proven by the saints and sages of the ages.

California Citrograph: Every merchant in business pays for advertising, whether he uses it or not. When a competitor's advertising takes business away from him, the profit he would have made on the lost sale is what his competitor's advertising cost him. Thus, it is not the advertiser or the consumer that pays for advertising but rather the non-advertising seller who pays the advertising bill in loss of sales and loss of profits. These facts apply to citrus fruit marketing as well as to any other line of business and they furnish food for thought for any grower who remains out of the Exchange to save five or ten cents a box spent for advertising, and takes twenty-five cents a box less for his fruit. He is paying much more than his share for Sunkist advertising.

Hemet News: Maybe the reason there is less bootleg liquor is because most men want to retain their eyesight until the styles change.

Azusa Herald: Most drunken drivers are arrested and given a penalty of some kind. Every week someone gets caught. Sometimes it's a prominent person—Mrs. Pantages, for instance. We haven't noticed anyone getting too stiff a jolt for drunken driving. If a man raced down the street firing off a revolver every few seconds, no one would be very sympathetic. He's no more dangerous than a drunken driver. Not as dangerous, for he can be stopped easier. We must get over the notion of being easy with drunken drivers. Wrist-slapping will do no good. Ought to be room in jail for such folks. They won't forget such a lesson.

Beverly Hills Citizen: "Gas wastage case halted," says a Times headline. But it didn't have reference to any of the trials going on over there.

Beverly Hills Citizen: One of the funniest things in the United States is the attempt of William Randolph Hearst to fix its morals.

Old Stories of Upland in New Type
(From the News Files)

TEN YEARS AGO

The churches of the city united in Thanksgiving day services on Thursday at the Brethren in Christ church. The address was delivered by the Rev. R. P. Eubanks, rector of St. Mark's Episcopal church. The Brethren in Christ church, which has just been completed, will be dedicated Sunday. Commencing Tuesday the Bible conference of the Brethren in Christ church of the Pacific coast will be held.

The worst wind and sand storm in this section for many years raged through Upland and the district to the east from Thursday to Saturday of last week. Traffic on all roads was suspended.

J. B. Draper and his son E. B. Draper are preparing to erect a funeral chapel on corner of First avenue and Ninth street.

Mr. and Mrs. V. H. Wilson have purchased the attractive Lemon home on Euclid avenue. Mrs. Wilson is president of the Upland Woman's club.

C. W. Churchill has sold his cafe to William Thorpe.

O. P. Brady has purchased the Collins building occupied by the O. P. Brady drug store.

Mr. and Mrs. C. V. Lambrigger left Monday for Los Angeles, where they will make their future home.

Mr. and Mrs. W. F. Kitchel and children, Robert, Brooks and Betty, left yesterday for Dinuba, where they spent Thanksgiving.

When Mrs. J. F. Anderson went to feed her two fine turkeys Tuesday morning she discovered someone had stolen them over night.

R. F. Lemon, president of the Commercial National bank, has sold his stock to other officers and directors and retired from the bank. E. W. Paul has been named president, R. C. Norton, vice-president, and Harold C. Moore, cashier.

FOURTEEN YEARS AGO

Citizens of San Antonio Heights met Tuesday evening to discuss plans for the erection of a community church on the lot generously donated by Mrs. Charlotte Knight.

The Rev. Will H. Nerry of Louisville, Ky., has arrived to take charge of the pastorate of the Upland Nazarene church. He will deliver his first sermon on Dec. 5.

Mr. and Mrs. Robert E. Van Ness spent the week-end with friends at Fullerton.

Mrs. Julia Lyon spent Thanksgiving in Los Angeles, the guest of Mrs. Bess Jones.

Mrs. R. N. Leahy has opened a private kindergarten in the bungalow at the rear of the F. H. Manker home.

Mrs. Ella L. Westland and Mrs. F. H. Manker went to Colton on Tuesday to attend a meeting of the County Federation of Woman's clubs.

Mrs. Adam Huebner and daughter, Anna, spent Sunday with Mrs. Thomas W. Allen.

Harold Spafford and Harold Garrison are back at home after getting a taste of circus life with Al G. Barnes. One lad was found at Santa Ana and one at Venice.

Mr. and Mrs. S. F. Johnson of Pasadena, and Mrs. J. D. Wallace and Miss Ellail Wallace of Long Beach were guests Thanksgiving of Mr. and Mrs. A. H. Johnson.

C. E. Allen, Amos Allen, Charles Betz and Joe Betz are duck hunting at Elsinore this week.

Petitioners from Twelfth street were before the city council last night asking for the opening of Fifth avenue from Tenth to Twelfth street and of Second avenue from Eleventh to Twelfth street.

Perry Long, who has been seriously ill, is improved, although he is unable to be up.

Warren Myers, Miss Mabel Myers and Mr. and Mrs. W. H. Bordwell have returned from a Thanksgiving trip to San Diego.

Mr. and Mrs. H. B. Harlow have moved to Los Angeles, where they will make their home.

Some Statistician

"I told her there was a fool in every family and she asked me if I had been an only child."

The Return

I've been on my vacation.
I'm broke and tired,
My health's a wreck;
Oh, joyful recreation!
In debt I'm mired
Up to my neck—
I've been on my vacation.

Deserved Admiration

Bridegroom (as they stroll along the shore)—Roll on, thou deep and dark-blue ocean, roll on.

Bride (proudly)—Oh, Gerald, how wonderful you are. It's doing it.—Union Pacific Magazine.

Ladies: When the lid saucepan must be raised d cooking, use a clothespin w tack in the top near the Place the pin over the edg the pan and rest the lid o tack.

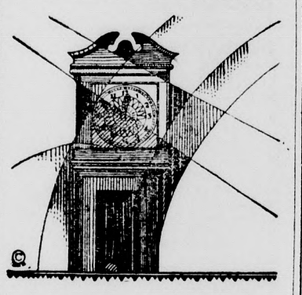

In Your Hour of Greatest Sorrow ---

It is quite comforting to know that you can turn to us with the positive assurance that you will be met with a sympathetic and friendly response. . . . And the knowledge that you will receive service of the right sort and at as low cost as it is possible to render same.

Stone Funeral Parlors
429 East Ninth Street
Phone Upland 34

WE ESCAPED
In the Recent
EXPLOSION

But You May Not Be So Lucky on the Road

MILLER & JONES
255 East Tenth Street
Phone Upland 294

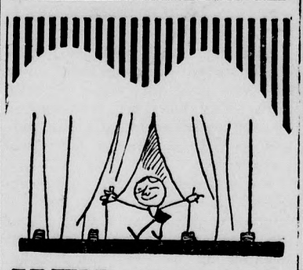

WERE you ever at the theatre when suddenly you couldn't remember whether or not you had left the water running at home? *Some evening, wasn't it—and some damage!*

ÆTNA-IZE
A Water Damage Policy costs so little! Leaky pipes! Cranky radiators! Forgotten open windows! Defective roofs! Stopped-up-toilets! Water damage comes from so many sources! Phone us to cover you! Now!

FRED E. DRAPER
General Insurance
201 First Ave.
Phone Upland 5

Insist On
ATCHLEY'S AYE-ONE
ORANGE BLOSSOM HONEY
Specializing in Beekeepers' Supplies and Honey Ca
WILLIAM ATCHLEY
144 Campus Avenue Phone 626
Upland, Calif.

Upland Business Director

W. S. COFFIN TRANSFER AND FEED STORE
205 East A Street
Coal, Wood, Coke, Briquetts—Feed of All Kinds
Hay, Grain, Seeds and Fertilizer
Phone Orders Promptly Delivered Phone Upland 2

Lady Assistant Phone Ontario 2
RICHARDSON FUNERAL HOME
The Home of Service
SEDAN AMBULANCE
530 West A Street Ontario, Cal

UPLAND FEED AND FUEL CO.
152 Second Ave.
We carry a full line of SEEDS—Seeds that grow. Ca on us for HAY, GRAIN, FERTILIZERS, FUEL and LIV STOCK SUPPLIES.
PHONE 104—B. L. DECKER, Mgr.

EDWARDS' GARAGE
159 E. 10th St., Phone 203
Contract and hour work guaranteed. Washing and polishing a motor cleaning. Complete line of Pennsylvania Vacuum Cup Tires, including the new 20,000-mile guaranteed balloon
JACK R. EDWARDS, Prop.

COLBORN ELECTRIC CO.
Wiring Contractor, Motors, Fixtures and Appliances
Radios and Accessories
Phone 191 220 Second Av

Phone 171 356 East 10th Street
THE UNION ICE COMPANY
Ice Service Station

J. B. DRAPER COMPANY
Member of Funeral Service Bureau of America
Upland Ontario
Phone 5 AMBULANCE SERVICE Phone 7

Red Car Profits —for you

Read how you gain six ways when you ride the Big Red Cars

1. Low Cost: Figure your own transportation expenses on a cost-per-mile basis and you will see that Pacific Electric Monthly Pass or Commutation fares are lower than any other form of travel to and from the City.
2. Extra Leisure: Time to read, rest, relax or study every time you ride.
3. Less Nerve Strain: No traffic and parking troubles. You arrive rested, ready for the day's activities.
4. Pleasure for Your Family: When you ride the Red Cars your family has the use of your automobile all day.
5. Safety: The Motorman's whole job... the Pacific Electric's responsibility... is to get you safely to your destination.
6. Convenience: Direct routes, mostly over private rights-of-way. Convenient schedules. Try the Big Red Cars next time you go to Los Angeles.

Ride the BIG RED CARS

Pacific Electric Railway
C. WHITELY, Agent
Phone 12

Only the Merest Effort To "Fire" the Furnace

A slight touch on the button brings instant heat to one room or to the entire house—with a Payne Furnace using NATURAL GAS.

TODAY---many homes, buildings and institutions are modern in every respect but their heating systems! Payne Unit Furnaces do away with fuel storage, ashes, soot and fumes---all the dirt, bother and inconvenience of old-fashioned heating methods.

Pure, clean healthful heat is available in any one room or all over the house---a push button controls each furnace, giving an adequate supply of warmth and comfort wherever it is wanted.

Even though your home is now heated with some other type of furnace, you can enjoy "Payne Heat" within a few days after placing your order--and on easy terms. Our representative will be glad to call and discuss the type of furnace best suited for your home

SOUTHERN COUNTIES GAS COMPANY
Helen Webster—KFI Wednesday Mornings 10:50

Coming -- December 3

FUN FEST AND SHOW
Under Auspices of Ontario Post American Legion
Under the Big Tent

10 Professional Vaudeville Acts

The Most Selected Entertainment Ever Brought to the West End

CHEVROLET SIX COACH FREE

$1.00 Admission Ticket Gives You Chance To Get Car FREE

Help Pick Your Queen

A Score of Beautiful West End Girls in Contest

Hungarian Dinner Served at All Ontario Restaurants—With Entertainment—6 to 8 P. M.

Proceeds to Help Post's Financial Burden

Hiebert, who has been visiting

NTERS WILL BE CLUB HOSTS HERE

emont Pomological Group o Meet in Women's Club For Dinner, Program

e Claremont Pomological club hold the first regular meeting he year on Saturday at the house of the Upland Woman's with Mr. and Mrs. Geo. L. ter as hosts.

rs. H. W. Hawkinson will be peaker of the morning session convenes at 10:30 o'clock, and e will be a group of vocal solos . R. Richardson of San Gab-

At noon the members of the man's club will serve a dinner he guests, after which the pro- n will continue.

he speakers at this session will Arthur Durward, mayor of La ne, and M. B. Rounds, farm isor of Los Angeles county.

he Claremont Pomological club been in existence for over 30 rs and has a limited member- of 40 citrus growers and their ilies who live in the citrus belt ending from Los Angeles to a Loma. The meetings occur nthly with an attendance of und 80. C. E. Needham of ndora is president, and V. V. Roy of Los Angeles is secretary.

Beulah College

During the Bible conference d this week in the Brethren in rist church, the students of ulah college attended the ses- ns regularly and were given edit on their Bible course for time spent and the work done the conference.

In the student body meeting last ek delegates were selected to ke a reciprocity visit to the ining school at Huntington rk, several students from that hool having recently visited at ulah college. Those selected to ke the trip on Wednesday, Dec. are J. R. Steckley, Cornelia ench, Susanna Landis, Margaret iesen, and Cletus Naylor.

The excellent tennis court at corner of Third avenue and eventh street has been complet- and is now ready for use by ulah college students. The ilding of the court was done by ra Weed, director of physical ucation for boys, and a number the students.

Does Upland Need Park? One Woman Says Very Badly

"Nine boys are now playing football on my lawn," an Upland woman recently telephoned Walter Allen, chamber director, who was reported as having suggested the establishment of a down town city park.

"It seems that everyone else has driven them off and they have come to my place," she continued. "These boys must have some place to play. We must have some facilities to keep them occupied."

Mr. Allen told of the telephone conversation when the chamber directors met at the Davis cafe Wednesday noon. He did not reveal the woman's name. The incident was reported as showing how some people feel the need of a down-town park.

SAVE WITH ICE

Safeguard your family's health with year-'round ICE refrigeration

ESPECIALLY now, with school open again, it is important that you have proper ICE refrigeration to keep foods sweet and safe for healthy young appetites. For the building of strong young bodies, juicy fruits, crisp greens and fresh milk are just as much needed in fall and winter as in summer. And such foods *require* good ICE refrigeration right up until the moment of cooking or serving.

Make sure that you have a good refrigerator for use this fall and winter—and then tell us to keep it well iced, so you will always have an adequate supply *every day in the year.*

The Union Ice Co.
356 East Tenth St.
Phone 171

Autumn Winds May Blow

Cold weather, windy weather, autumn with its blustering winds can come, for all the worry it causes this little miss. Warmly wrapped in her tweed coat, the weather offers no problem at all.

For her mother has made her a coat of warm tweed, the woolly kind, which is soft and light, and yet very warm. And small daughter enjoys walking to and from school now. With a gay plaid scarf and small velveteen hat, she is just the smartest tot one could see most anywhere.

Parrot Is Wanted For Student Play

Wanted: A parrot.

It doesn't really matter whether it can or cannot talk or is well trained.

"Treasure Island," a play, will be presented by the Upland junior high school students December 17, and to create the right atmosphere, a parrot is wanted.

Miss Rosamond Martin, English instructor, has selected a fine cast, but none of the students can perform as does a parrot. So a real parrot is wanted for that occasion, and school officials are asking the cooperation of local people in furnishing a parrot. An offer to loan a parrot can be telephoned to Harold W. Cook, principal, or Miss Martin, at the junior high.

Conclusive

Magistrate—The evidence shows that you threw a brick at this constable.

Burly One—It shows more than that—it shows that I hit him.—Stray Stories.

Back For More

Barber—I don't seem to remember your face.

Patron—Probably not. It's all healed up now.—Montreal Star.

FRUIT, VEGETABLE PRODUCTION GREAT

California Furnishes 31 Per Cent Marketed in Sixty-Six Market Centers

That the state of California produced nearly 31 per cent of all of the fruit and vegetables marketed in sixty-six of the market centers of the nation throughout the year 1928 was disclosed in a report recently compiled.

The state's fruit and vegetable production, exclusive of that used within the state itself, was sufficient to supply the largest single market in the country and almost sufficient to supply the combined demands of New York and Chicago. The New York market alone consumed 125,000 carloads of fruit and vegetables. Chicago consumed 64,140 carloads of perishable foods. The state of California produced and shipped to destinations outside of the state boundaries 184,225 carloads, while Florida, the nearest competitor, shipped but 57,895 carloads.

The states of Arizona and Washington were the only two beside California which shipped to every one of the sixty-six market centers in the United States during the year 1928.

These facts show graphically the reason behind the unusual buying power of the California farmer and indicate the fundamental reason for the high standards of living found in the state.

Duck Shooting Is Poor in San Joaquin Valley, Is Report

Reports from the San Joaquin valley indicate that so far the weather has been too warm for good duck shooting and the only birds that have shown up are natives, according to the Touring Department of the National Automobile Club. The best shooting always takes place after the northern birds begin to arrive, during the latter part of November and in December and January.

Ask Me Another

"Did you get a hair cut?"

"No; I just had my ears moved down half an inch."—Lehigh Burr.

Iowans Once; Now Upland Boosters

Coming to California with the intention of remaining a short time has been the plan of many, and Mr. and Mrs. A. T. Wilkins, 975 Ninth street, know what it is to have that experience.

Iowa is their former state and a ranch near Glenwood is their former home. More than a year ago they came to California with the intention of remaining a short time with their daughter in San Diego. In Upland they visited a short time with another daughter, Mrs. Curtis Williams, East Ninth street. In the meantime another daughter, Marjorie, received an offer to work in the office at Chaffey union high school.

So today they are still residents of Upland and each day they become stronger boosters for California. They expect to return to Iowa sometime, but never to stay.

629,842 Tourists Come to California

A total of 629,842 tourists from other states arrived in California by automobile from January 1st to October 31st this year, 218,227 autos, exclusive of California cars, arriving during this period, according to an announcement by A. Frank, a member of the executive committee of the All-Year Club, Southern California's national tourist advertising organization.

"Motor tourists arriving in October totalled 76,759, and in September 80,534," said Mr. Frank.

"About 269,969 visiting motorists, during the first ten months of this year, arrived directly in Southern California through the Yuma, Blythe and Daggett gateways, a 23.2 per cent increase over the corresponding period last year," he said.

11,000 RED, WHITE AND BLUE Standard Oil Dealers.... with *ONE PURPOSE* *and here it is!*

Service that clicks!

Service in your own neighborhood and everywhere you go.

Service that saves your money, your car and your friendship.

Service that will please your wife.

ONE KIND OF SERVICE—THE BEST POSSIBLE.

Try This Experiment

Drive in today at any Red, White and Blue Station or Garage. Ask the Dealer—"What is this improved service you have to offer?"

STANDARD OIL COMPANY OF CALIFORNIA

UPLAND HOTEL
30 Rooms
CITY'S LEADING HOTEL
LOCATED ON EAST NINTH ST.
Rates $1.00 and Up
Special Rates by Week or Month
W. S. AVERY, Prop.

Where Furniture Buying Is a Delight

Because Everything Is a Bargain! Our Big Store is the Value-Center For Money-Saving Values in Good Used Furniture and Furnishings—and For Extra Values in New Goods, Too!

IVORY DRESSER New	$18.00
IVORY BED New	$6.95
BED DAVENPORT Velour; Used	$39.50
COMBINATION LIVING ROOM TABLE	$17.50
USED ROCKER Oak	$4.50
USED DAY BED Complete	$15.00
45 Pounds LINTER MATTRESS	$6.95

THE FURNITURE EXCHANGE
JESS WINTON, Manager
216 N. Euclid Ave., Ontario—Phone 17

?

You Need Have No Question or Doubt When You Bring Your Machine Here To Be Repaired

THE JOB WILL BE DONE AS IT SHOULD BE DONE

WE GUARANTEE THAT

All Work is Carefully and Personally Supervised—You Must Be Satisfied

And You Need Have No Fear About the Price—It Will Be Reasonable. Hundreds of Uplanders Bring Their Machines To Us Year After Year. We Satisfy Them

We Can Satisfy You!

WATERMAN'S GARAGE
132 N. Euclid Phone Upland 116

Upland News Classifieds Bring Results

An Investment in the Future of Upland and All of San Bernardino County

This association now offers for sale a limited amount of its Guarantee Capital stock at the price of $110.00 per share.

Applications for this stock will be filled in the order in which they are received.

A Progressive Policy

Based on confidence in the future of Western San Bernardino County governs the activities of this building and loan association.

6%

and Safety

Ontario Building and Loan Assn.
241 N. Euclid Phone 1076
Ontario

Saturday Matinee **Every Evening**

Grand Opening
of
Colonial Theater
Saturday
with
Two Big Features

MODERN MAIDENS **SINGAPORE MUTINY**

WITH COMEDY

ALL SOUND MUSIC—With PAUL WRAY, Famous Alhambra Organist, at the Controls

Free Candy Every Boy and Girl Attending Saturday Matinee at 2:30 o'Clock We Will Give Free a 5c Candy Bar

Coming Sunday — Continuous Performance

LUCKY STAR
Fox's Greatest Silent Production
Crazy Cat Cartoon
Our Gang Comedies

EVERY NIGHT
Children 10c
Adults 20c

SILENT PICTURES

Notes of Society

Club Women Hear Program of Unusual Interest—

A program of interest to all club women, and especially so to those interested in child welfare, was the feature of the meeting of the Upland Woman's club at the clubhouse Tuesday afternoon. The speakers were Mrs. F. H. Manker, librarian of the Upland public library, and Mrs. William Burke of Los Angeles, member of the state federation motion picture committee.

With Mrs. Una R. Winter, club president, presiding, a short business session was held and Mrs. Geo. S. Foster of Cucamonga made a very interesting report on the district convention recently held in San Bernardino.

In her address Mrs. Manker dealt principally on the subject of "Books For Children," especially with reference to the best books for Christmas giving. Bearing out the slogan, "More books and better books in the home," she exhibited a group of books selected as the type most suitable for children's Christmas gifts. Many books of this kind, Mrs. Manker explained, may be found in the library, or if wanted for personal possession, they may be ordered through local book agencies, thus making them very easy to secure.

Miss Gladys Stark of Riverside, well known as a pianologuist, gave two groups of delightfully humorous musical readings, which won hearty applause from her audience. Miss Stark is not only a talented reader, but also possesses a pleasing personality that makes her welcome on any program.

The California Federation of Woman's clubs recently named Mrs. Alice Ames Winter as head of a committee to act as "go-between" for the federation and the motion picture industry with the view of obtaining more suitable pictures. Mrs. Burke, as a member of that committee, told of the progress made and of the willingness of the producers to put out good pictures when there is the public demand for them. This demand, Mrs. Burke said, must be created by those most concerned, the mothers of the country, and an effort is being made to enlist the individual, active support of every club woman.

The plastic mind of childhood is easily impressed and it is up to their elders to see that children, so far as is possible, receive the better impressions. As one step in this direction, supervision of junior matinees is being planned, Mrs. Burke said. Her address won the hearty approbation of the club women.

* * *

Young People Enjoy Merry Social Evening—

As the result of clever planning on the part of the social chairmen, Miss Florence Armstrong and Frederick Dundas, members of the Young People's department of the Upland Methodist church enjoyed a merry party Friday evening in Crowell hall.

Autumn foliage and flowers were used in decorating the hall and added much to the scene of festivities.

With Miss Armstrong acting as master of ceremonies, a series of competitive games kept the merry-makers in gales of laughter during the playing. The guests were divided into two groups, the captains being Frank Pollock and Dale McNiece, and a prize was given to the group winning the greatest number of the games. The highly treasured prize, a bag of jelly beans, went to the Pollock group.

Following the games, delightful refreshments were served. There was an attendance of about 30 members.

* * *

Guests Enjoy Gathering At Miles Harnly Home—

Mr. and Mrs. Miles Harnly, Euclid avenue, have as their houseguest their sister-in-law, Mrs. Edwin Harnly of Lincoln, Neb., who has just arrived to spend the winter here with her relatives.

The Harnlys enjoyed a family Thanksgiving dinner Thursday, other members of the family attending being Mr. and Mrs. Mendel Gottfried of West Seventeenth street, Miss Billie Harnly, who is employed by the navy department at the Santa Monica offices, and Mr. and Mrs. Vern Harnly and children, Billy, Mary and Dorothy, of Redlands.

* * *

Priscilla Club Planning Family Christmas Party—

Following their custom of combining the November and December meetings, the Priscilla club will hold its annual Christmas party on Friday, Dec. 6, at the home of Mrs. William Rohrig, West Twelfth street.

The meeting will be held in the evening with a bounteous dinner to which each member will contribute some delicious dish, and the entire families of the members will attend. There will be a Christmas tree and a program and a merry evening is anticipated.

Executive Board, Business Women's Club, Meets—

Meeting at the home of Mrs. M. H. Bailey on Sixth avenue, the executive board of the Upland Business and Professional Women's club held a busy and a very enjoyable session Wednesday noon. Each member brought her own individual lunch and Mrs. Bailey won hearty thanks by supplying pickles, jelly, hot tea and coffee and delicious hot mince pie.

During the business meeting, at which the club president, Margaret H. Wright, presided, considerable routine business was transacted, among other things being the voting to subscribe to a membership in the Upland chamber of commerce. There was also some discussion of plans for the club dinner meeting to be held Tuesday night, Dec. 3, at Crowell hall.

Attending the board meeting were Margaret H. Wright, Mrs. Vernon V. Paine, Miss LeOla R. Lee, Mrs. Bailey, Miss Linda Schmidt, Miss Helen Hilty, Miss Elizabeth Fossett, Mrs. Lottie Fuller and small granddaughter, Ray Earnett, Mrs. D. M. Thrash, and Mrs. Bailey's daughter, Mrs. Paul Fetrow.

* * *

Christmas Program For Business Women's Club—

The program committee for the December dinner meeting of the Upland Business and Professional Women's club is planning a delightful Christmas program. The meeting will be held at 6:30 Tuesday evening in Crowell hall.

While details of the splendid program planned have not been announced, it is known there will be a Christmas tree with, possibly, a Santa Claus. Each member is asked to bring one gift, the cost of which is not to exceed 25c and if a member brings a guest she is to provide two gifts. These gifts are to be placed on the tree and later distributed, and the more comic they are, the more fun there will be, for this is to be a night jollity.

* * *

Manker Home Scene of Family Gathering Thursday—

Mr. and Mrs. F. H. Manker were hosts at a family dinner Thanksgiving day at their home, 603 Second avenue. The guests were three sons and their families, Hubert Manker and his small daughter, Shirley; Mr. and Mrs. Robert Manker and daughter, Marilyn, of Alhambra; Mr. and Mrs. C. W. Manker and son, Courtney, of San Marino, and Mrs. Manker's mother and sister, Mrs. Ella V. Bradford and Miss Lula Bradford of Ontario.

* * *

Nichols Families Enjoy Thanksgiving Dinner—

Mr. and Mrs. T. M. Nichols had the pleasure of entertaining their sons and daughters and grandchildren at a happy Thanksgiving dinner at their home on First avenue. Mrs. Nichols claimed the privilege of preparing the entire dinner herself and the result was a delight to every member of the party.

Besides Mr. and Mrs. Nichols there were present Mr. and Mrs. Clyde Duncan, Mr. and Mrs. G. A. Brest, Darwin and Margaret Brest, Mr. and Mrs. B. C. Nichols and sons Bertrand and Jerry, and Mr. and Mrs. Frank K. Nichols and son Bobby.

* * *

Mary Brainard Tent to Meet Thursday Night—

Mary Brainard Tent, Daughters of Veterans, will meet in regular session Thursday night at 7:30 at the American Legion clubhouse. Members are asked to take note that the meeting will be held on the regular date even though it is Thanksgiving day.

* * *

Mrs. Kate Robson Hostess at Thanksgiving Dinner—

Mrs. Kate Robson had the pleasure of entertaining a number of relatives at her home on Sixth avenue with a delicious Thanksgiving dinner Thursday. Mrs. Robson's guests were her son and daughter-in-law, Mr. and Mrs. Ralph Robson and their son Ewart, of Compton; a brother-in-law and sister, Mr. and Mrs. I. F. Romberger, of Pasadena; another sister, Mrs. Emma Clark, and her son, Fred, of Los Angeles, and a niece, Miss Frances Bender, of Alhambra.

* * *

Harvest Program Given by Upland Hostess Club—

With "Feasts of the Harvest" as the general topic for the three speakers, the Upland Hostess club met in Crowell hall Monday night and held a very interesting session, Miss Lois LeBarron Avery presiding as hostess for the evening.

Mrs. W. F. Kitchel spoke of "Other Nations' Thanksgivings," telling of the various ways in which other countries celebrate harvest time. Trees was the subject selected by Mrs. W. B. West, who emphasized the many practical uses men have found for trees and the blessings they have bestowed upon the human race. Miss Helen Hilty spoke on "Cultural Blessings," telling of the influence of the drama and other great arts which have added their blessings to the progress of the civilization. The addresses all were well delivered and very interesting, being marked with inspiring thought.

Attending the meeting were Miss Lois LeBarron Avery, Miss June Bishop, Mrs. Frank Roe, Mrs. M. H. Bailey, Miss LeOla R. Lee, Miss Helen Hilty, Margaret H. Wright, Mrs. Arthur Gunn, Mrs. Geo. W. West, Mrs. W. B. West, Miss Grace West, Mrs. W. F. Kitchel, Miss Sinabel Hart, and Mrs. A. E. MacLaren; three guests being Mrs. Clara Tilden, Mrs. Ed Lutz and Mrs. Samuel L. Lamb.

* * *

Mrs. Grisham Attends Dinner in Long Beach—

Mrs. Bess Grisham has enjoyed a series of entertaining during the past week. In addition to a number of trips to the beaches and other places, she had as luncheon guests Tuesday her brother and sister-in-law, Mr. and Mrs. Don McKean of Long Beach.

Wednesday Mrs. Grisham's guests were Mrs. C. W. Dickerman, mother of Ed Dickerman, and her son, John Dickerman, of Brawley.

Mrs. Grisham and Ed Dickerman were guests Thursday of Mrs. Grisham's mother, Mrs. Kate Deets of Long Beach, who entertained with a turkey dinner, other guests being Mr. and Mrs. Joe Jost and children, Mr. and Mrs. Don McKean of Long Beach, and Joe Sell of Los Angeles.

* * *

Mrs. M. E. Hilty Hostess For Entre Nous Club—

Because of the regular meeting day coming on Thanksgiving day, the Entre Nous club luncheon session was held Monday, the hostess being Mrs. M. E. Hilty, West Fifteenth street.

A prettily appointed luncheon of excellent menu was served at 12:30, the Thanksgiving motif being cleverly used in the table decorations, while lovely flowers of various hues were used in the house decorations.

During the afternoon the guests devoted their time to needlework and chatting, finding both occupations very pleasant.

Plans were made for the annual Christmas party which will be held this year on Wednesday, Dec. 18, at the home of Miss Mina Ruesink. There will be the usual Christmas tree laden with sunshine gifts, that is gifts bestowed upon each member by the sunshine friends.

Guests of Mrs. Hilty on Monday were Mesdames T. J. Cromer, Patten, Mary Eckerman, Alice Erixon, F. B. Harn, John Anderson, C. E. Tyler, M. E. Titus, R. H. Thomas, Miles Harnly, W. H. Tuttle, Miss Mina Ruesink, Miss Ethel Leeke, and the special guests, Mrs. Edwin Harnly of Lincoln, Neb., houseguest of Mrs. Miles Harnly, and the hostess' daughter, Mrs. Beth Townsend.

ELSIE VAN NORMAN COMING TO CHAFFEY

Little Symphony Orchestra to Present Program Friday, December 6

Chaffey Little Symphony orchestra under the direction of Fred Wilding will present the second of a series of eight free concerts at the Chaffey auditorium on the evening of Friday, Dec. 6.

This is expected to be one of the outstanding concerts of the season since Mr. Wilding has arranged a splendid program for the orchestra and the soloist for the evening will be Elsie Van Norman, contralto, who has sung in numerous Cadman operas and for ten years has been on the concert stage. Miss Van Norman's appearances in California usually have been made only in the larger cities in opera roles and this will be her first visit to this community.

Miss Van Norman will sing two groups of solos at the Little Symphony concert and Mr. Wilding has announced the following program for the orchestra:

"Mefistofele" ..... Boito
"Dance of the Hours," from "Gioconda" ..... Ponchielli
"Herod" ..... Henry Hadley
"Kemenor Ostrow" ..... Rubinstein
"Serenade" ..... Drigo
"Cavantina" ..... Raff
"Hungarian Dance No. 5 ..... Brahms
"Barber of Seville" ..... Rossini

Eleventh Street to Be Paved Next Week

Work will be started Monday morning on the oiling and paving of Eleventh street from Euclid to Mountain avenues, Richard G. Manley, city engineer, announced today.

Request for the work was made by petition of the property owners, who are to pay for the materials used and the city will do the work.

Miss Mina Ruesink is spending today visiting in Los Angeles.

Christmas Seal Sales Help Many

Summer camps last year, in Northern California, helped with the aid of Mrs. T. H. Ramsey, chairman of the Tehama County Tuberculosis Association, to restore many boys and girls in Shasta, Colusa, and Tehama Counties to normal weight and health. With the exception of a small appropriation from the supervisors the camp was run on the proceeds of the Christmas Seal Sale. Groups in California interested in the campaign for the prevention of tuberculosis, hope to make this a year round preventoria before many years have passed.

Elizabeth Hook Is Injured in Crash

Elizabeth Jean Hook, little daughter of Mr. and Mrs. Orin Hook, Tenth street, was injured on the scalp when she was hurled through the windshield of her parents' car when their machine figured in a collision last night. The other car was driven by R. R. Snowden of Ontario.

Mrs. Hook was driving the car and the crash with the Snowden machine sent the child through the windshield. The accident occurred at Ninth street and Campus avenue. Mr. Snowden assumed all responsibility for the accident.

Tone Week Is Being Observed in West End

With the broadcasting of a program of songs by John McCormick, world-famous tenor, and a splendid group of orchestral numbers played by the New Victor Salon Orchestra under the direction of Nathaniel Shilkret The Victor Talking Machine Division, Radio-victor Corporation of America, on Thanksgiving night, inaugurated a nation-wide Victor Radio Tone Week. Victor dealers in every city and town in the country will join during this period in demonstrating the tor slogan, "There can be compromise with purity of t

In commenting on tone and its purposes, George Fo Ford Brothers, Ontario, wh now showing the new Victor dio instruments, said: "Ev thing you hear over your —music, voice, everything tone. Unless your radio can produce every sound, every the ear can detect, it is not ing you what you are entitle receive."

Methodists Planning Another Church Nig

Members of the congrega of the Upland Methodist ch are looking forward to ano church night next Wednes There will be the pleasant so hour at 6 o'clock and at 6:30 of those now famous non-profit cent dinners, prepared under direction of Mrs. H. Watern president of the Ladies' Aid.

At 7:10 Dr. W. T. Gilliland, intendent of the Plaza Comm ity center, will speak on " Other Side of Life." Sanctu hour will be observed at 8 o'cl

"So your son is now pursu his studies at college."

"Yes, and I'm wondering wh his chance of catching up them."

Are You Prejudiced Against Shoe Repairing?

Now and then someone tells us that they never have had shoes repaired until they started to bring them to this shop. There is nothing clumsy, amateurish, or ugly about the appearance of shoes repaired in this shop. You'll Be Delighted With Our Workmanship

La Grand Shoe Shop
GUARANTEED
L. H. CORTRIGHT, Prop.
263 East 9th St.

ANDERSON'S

STRING BEANS—GOOD 2 LBS 35c
CAULIFLOWER—PER HEAD 15c
COFFEE—BEN-HUR 1 LB CAN 43c
PANCAKE FLOUR
AUNT JEMINA ..... Small Pkg. 12c Large Pkg. 32c
HERSHEY COCOA 1-lb. Can 26c ½-lb. Can 15c
DUNBAR SHRIMP ..... 2 CANS 32c
PEETS WASHING POWDER Lge. pkg. 36c

Our Satisfactory Service

Is What You Should Use
YOU PHONE AND WE DELIVER

We Guarantee Quality on Every Item We Sell

SPECIAL THIS WEEK

10 lbs. A-1 Flour
2 Pkgs. Waffle Flour
1 Glass Jug and Egg Beater
A $2.10 VALUE FOR ONLY $1.43

NEW CROP ALMONDS—Per lb. 35c
NEW CROP BRAZILS ..... 2 lbs. 45c
NEW CROP MIXED NUTS 20c

4 IMPERIAL VALLEY GRAPEFRUIT 25c
2 lbs. NEW GOLDEN DATES 30c

Johnson's Grocery

Free Delivery
Phone 602 281 Second Ave.

Get BROWNBILT FOOTLITES
On the Radio
Every Friday Evening
on
COLUMBIA NETWORK
Roam all over the earth with Brownbilt Footlites and enjoy the world's brightest entertainment features.
8 P. M. KHJ
Goodyear Brownbilt Shoe Store
241 2nd Ave.—Phone 117-J
Upland

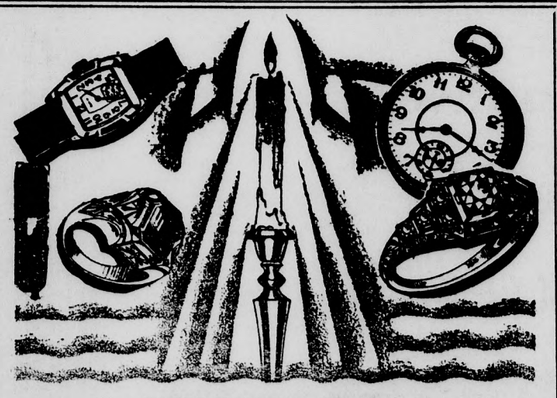

JEWELRY
GIFT SUGGESTIONS

The resources of our store were never more fully demostrated than in the magnificent showing of Christmas jewelry that is now displayed.

All the finest in Silverware, Gorgeous Diamond Rings, Chains and Bracelets—Beautiful Wrist Watches of guaranteed make—Watches and Chains for gentlemen of taste.

All At Very Moderate Prices
Make Your Selection Early
A Small Payment Down Will Hold Any Article Until Xmas

GEORGE B. WITMAN
Jeweler-Optometrist
226 Second Ave. Phone Up. 453

KLIMES-ONTARIO

Christmas Selections
Are NOW In Order!

We Invite You to View What We Believe is the

Valley's Most Attractive Home Gift Display!

The Things Which Are NEWEST, most desirable—the BETTER things which are naturally confined to the Leading Store—the choicest in QUALITY and STYLE—and the BETTER VALUES!

PURCHASES MADE NOW WILL BE RESERVED FOR HOLIDAY DELIVERY!

A SMALL PAYMENT NOW, BALANCE DURING 1930!

We Cordially Invite Your Visit, Without Obligation!

KLIMES FURNITURE COMPANY
Complete Home Furnishers-Home Decorators
Headquarters for Nationally Famous and Best Known Products in all Home Furnishing Lines
231-233 NORTH EUCLID AVE.
ONTARIO • • PHONE 38 • • CALIFORNIA

Local News Briefs

r. and Mrs. Claude P. Mengle t Thanksgiving day with Mrs. gle's parents, Mr. and Mrs. C. Alcott of Alhambra.

omemade mincemeat, candies springelies for Christmas or holidays. Call Mrs. Ralph r, 178 Craig street. Phone nd 186-m. 58-2

r. and Mrs. C. O. Deverts, 634 t avenue, entertained at nksgiving dinner their friends, and Mrs. A. W. Calvin and children of Los Angeles. Deverts and Mrs. Calvin were ood friends in Pittsburgh, Pa.

Fine TOILET Articles

We Have Complete Stock

ou can usually find at our let Goods counter just the cle you are looking for. We standard makes of proved it. Try us next time.

We Strive to Give Service that is One Hundred Per Cent Prompt and Pleasing.

. P. BRADY
DRUGGIST
Fine Prescription Work
and - - California

Mr. and Mrs. W. W. Atherton of Los Angeles spent Thursday here with Mr. Atherton's sisters, Miss Nell Atherton and Mrs. H. E. McKinney.

Visiting at the W. H. Scholten home are Mrs. Scholten's sister, Mrs. Emma Petro and two nieces. Mr. and Mrs. Scholten are in charge of the "H" auto camp on Foothill boulevard.

Mr. and Mrs. Everett Bartlett of Pasadena were guests Thursday of Mr. and Mrs. W. H. Tuttle and enjoyed Thanksgiving dinner with them. Others partaking of the dinner were Mrs. Daphne Tuttle Brown and Miss Vera Smith.

Immediately following the Bible Study session, conducted in the Presbyterian Church on next Tuesday forenoon, Dec. 3, by Dr. F. W. Russell, the Woman's Missionary society will meet, the program being led by Mrs. Rugg. This to be followed by the box luncheon at noon, and the Aid society meeting in the afternoon. The Thanksgiving envelopes should be brought to this missionary meeting.

Mrs. R. C. Williams, East Ninth street, joined the family of her brother, W. H. Rupp of Cucamonga, in taking Thanksgiving dinner at the home of Mrs. Rupp's brother, Nathan Emery and his daughters, also of Cucamonga. Others enjoying the family dinner were Mr. and Mrs. Will Cunningham of Upland, Luther Emery of Los Angeles, and friends from Ontario.

Mr. and Mrs. Grant Engle and children, Kenneth and Keith, of Abilene, Kan., accompanied by Miss Jane Robson, have arrived to visit Mr. Engle's parents, Mr. and Mrs. H. S. Engle, 586 First avenue. R. C. Robson, father of Mrs. Grant Engle, came to San Francisco from Kansas three weeks ago, coming on to Upland for a visit.

The Engle families enjoyed a Thanksgiving dinner Thursday, other guests being Mr. and Mrs. Alva Wenger of Pasadena. The Kansas visitors will remain here for a few weeks.

Ross Auto Electric shop has been made agent for the Exide batteries in Upland.

A daughter was born early this morning to Mr. and Mrs. Fred Voss of Alta Loma.

Mrs. Maude Brogan entertained at a Thanksgiving dinner yesterday Mr. and Mrs. Harold Snyder and their month-old baby.

Harlow S. Wilson, cashier of the First National Bank, was back at work today following an absence of four days due to an infection on his foot.

Mr. and Mrs. C. N. Drake of San Bernardino road, drove to Gardena yesterday and spent Thanksgiving day with relatives. They stopped at Compton for a short time with relatives.

At the Wade Holden home yesterday were Miss Marion Holden visiting her parents from U. C. L A.; Mrs. Holden's mother and sister, Mrs. Cadnum and Marcia Cadnum, and their cousins, Mr. and Mrs. Carson of Banning.

Mrs. Ida Hopwood of Pasadena, sister of R. C. Norton, was a guest in the Norton home Thursday. Mr. and Mrs. Martin Mangold of Pomona, son-in-law and daughter of the Nortons, also coming to join the family gathering.

Ethel Olson and Margaret Doig, who are attending the state teachers' college at Santa Barbara are in Upland over the holiday. Miss Olson is the daughter of Mrs. Alma Olson and Miss Doig is visiting her parents, Mr. and Mrs. R. W. Doig.

Here to visit at the home of her uncle and aunt, Miss Ruth Hershey was robbed of a suit case and its contents Wednesday night. She had arrived at her relatives, Mr. and Mrs. N. E. Hershey, 1107 East Ninth street, and in the greetings the suit case was placed on the lawn temporarily. It was forgotten about until later when Miss Hershey went to get it, the suitcase was gone.

No Thank You

She: I wouldn't think of marrying such an intellectual monstrosity and physical misfit as you are—you numskull! Do you get me?

He: Well, from the general trend of your conversation, I should judge not.—Tit-Bits.

MANY REUNIONS, PARTIES MARK DAY

Thanksgiving Observed Here With Many Entertaining Friends, Relatives

About half of the Upland homes were centers of reunions and parties Thursday, celebrating Thanksgiving day. Many of the other houses were vacant for the day, the occupants being guests and enjoyed "turkey" in other Upland homes or in other cities.

The Leigh Thompson home was the scene of a Thompson family re-union, there being 23 persons present. Most of the Thompson relatives are from Pomona and those present with their families were Guy, Roy and Glen Thompson.

Mr. and Mrs. V. H. Wilson were at Mr. Wilson's brother-in-law and sister, Mr. and Mrs. Lloyd Wright of Hollywood. Mr. and Mrs. O. P. Brady were with relatives in Long Beach.

Mr. and Mrs. Perry Long entertained Mrs. Dot Hershey of Long Beach and Mrs. Whitaker of Ontario. Mr. and Mrs. Earl Johnson were in Los Angeles. C. H. Lomen, of the News force and his father, went to Los Angeles. R. E. Rouse, also of The News mechanical department, went to his home in Los Angeles.

A number of relatives gathered at the D. S. Krehbiel home on Eighth avenue to enjoy a delicious turkey dinner. The guests were Mr. and Mrs. Elmer Krehbiel and son, Donald, of Santa Monica; Miss Esther Krehbiel of Pasadena, and Mrs. Elmer Krehbiel's parents, the Rev. and Mrs. H. H. Shawhan of San Gabriel.

Guests of Mr. and Mrs. F. B. Harn, 676 Euclid avenue, were their son and daughter-in-law, Mr. and Mrs. John I. Harn, of South Pasadena. After a delicious noon dinner, they enjoyed an afternoon drive.

Mr. and Mrs. J. F. Haddow, First avenue, entertained a number of relatives at dinner Thursday evening. The guests were Mr. and Mrs. H. D. Herron, their son-in-law and daughter, and a cousin, Miss Emma Jones of Marietta, Ohio, and Mr. Herron's parents from San Bernardino, Mr. and Mrs. Mack Herron, and two sons, George and Albert, and a son-in-law and daughter, Mr. and Mrs. Frank Cole and baby, also of San Bernardino.

Mr. and Mrs. H. C. Van Dusen entertained a number of relatives at dinner, what they termed a "lucky 13" finding places at the table. Their guests were Mr. and Mrs. C. O. Mayberry and small son, Darel; Mr. and Mrs. Glenn H. Smith and baby daughter, Genevieve, of Ontario, Mr. and Mrs. Glenn Van Dusen and son, Devon and Mrs. Van Dusen's sister, Miss Myrtie Leonard, all of Pomona, Mrs. R. M. Laundy and her daughter, Ada, of Claremont and Mrs. D. A. Smith of Ontario.

A host of relatives were entertained by Mr. and Mrs. Robert Klindt. The guests were George and Fred Hermes, Mr. and Mrs. Don Brady, J. N. Johnston and Dora Hermes of Los Angeles. Mr. and Mrs. H. R. Bray and family were at Fullerton, guests of Mr. Bray's sister, Mrs. W. L. Currie. They also have guests visiting here from Detroit, Mich. Hugh Daley, Mr. Bray's nephew, and Harry Fisher, a friend of the family, plan to be here a month.

Mr. and Mrs. Frank Goodban entertained Mrs. Jessie Smith, Mrs. Goodban's mother, and her brother, Percy Smith, and Mr. and Mrs. Harvey McMasters, and family.

Mr. and Mrs. Reed C. Bordwell, Mrs. M. H. Bordwell, Miss Judith Bordwell and Mrs. H. C. Moore and her son, William, were guests at the home of Mr. and Mrs. Howard Wattles at Riverside. Mr. and Mrs. J. F. Sawyer and son were guests at the home of Mr. Sawyer's uncle, R. R. Harrington, on Euclid avenue.

Several relatives gathered at the W. E. Kelsey home for the holiday dinner. Mr. and Mrs. Lewis Long came from Alhambra, and Mr. Kelsey's sister, Mrs. Ella Gladwin, and the daughter, Miss Elizabeth Kelsey, came up from Los Angeles.

Mrs. W. D. Barker prepared a delicious turkey dinner and she and Mr. Barker entertained their son and daughter-in-law, Mr. and Mrs. Roy Barker and daughters, Madeline and Kathryn, of Ontario; another son and his wife, Mr. and Mrs. Ralph Barker and their small daughter, Joan, of Santa Ana, a grandson, Gerald Barker of Villa Park, and Mr. and Mrs. Sam Barker and son, Jim, of Upland, and Miss Bernice Gilstrap of Ontario.

STOCKS, INSURANCE RELATION IS TOLD

Fred E. Draper Outlines Trend in Business in View of Money Condition

Commenting upon the wave of speculation that has been sweeping the country lately and culminating in the recent violent collapse of stock prices, Mr. Fred E. Draper, local insurance agent, made the very logical prophecy that the number of embezzlements would doubtless show an abnormal increase during the rest of this year and well into next. In fact, Mr. Draper went so far as to say that losses by dishonesty would doubtless be affected for several years to come by the recent upheaval in the New York Stock Exchange and other securities markets of the country.

The reason for this situation is at once apparent when one stops to consider how widespread has become the fever of speculation and how numerous and urgent during the closing days of October were the calls for added margin and collateral, to say nothing of the outright losses suffered by thousands of speculators. It is such situations which strain to the breaking point many a trusted employee's resistance to temptation.

The consequent losses may be nominal or they may be great depending entirely on circumstances. In Flint, Michigan, five bank employees confessed the other day to having "played the market" with the bank's money and lost. The shortage amounted to $800,000!

In this instance, the loss was said to be fully covered by fidelity bonds. In many, many cases, however, there is no fidelity bond protection or at least not enough. As nearly as can be estimated, according to Mr. Draper, only one dollar out of every five or more embezzled is covered by fidelity bonds. In other words, during 1928 the total payments of losses made by all bonding companies was in the neighborhood of $20,000,000, whereas the total embezzlements are variously estimated at between $100,000,000 and $150,000,000.

Mr. Draper emphasized the fact that an honest employee never need feel the slightest resentment at being bonded but should recognize the procedure as a business-like way of doing business. In fact, a fidelity bond is in many instances a "badge of merit," indicating that the employee has been thoroughly investigated and not found wanting.

As a restraining influence, a fidelity bond is often a powerful agent for honesty, tending to restrain the employee who if he were unbonded might easily take that first step which so often brings dishonor to himself and family and loss to his employer.

A fight over trifles means loss to both the fools fighting.

MOTORIST SPENDS $293 FOR UPKEEP

Figures Show That Amount Is Average Spent by Car Owners of Country in 1928

An average of $293 was spent by each motorist in 1928 in the operation and maintenance of his car, according to figures compiled by the Research Bureau of the National Automobile club. Of this sum, $101, or 34%, was expended for fuel and lubricants, this being the largest item in the motorists annual operation and maintenance bill.

The $293 does not take into account depreciation. The average life of a passenger automobile, from figures compiled by the Federal government, is approximately seven years. During 1928 the average retail price of passenger cars in the U. S. was $875, which based on a seven-year life expectancy, would mean an average depreciation of $125 per year. This figure plus the upkeep cost of $293 gives an annual ownership cost of $418, or approximately $1.14 per day. This figure, according to available facts for 1927, shows an increase of fourteen cents per day.

The second largest item on the motorist's maintenance bill is for labor incident to repairs, as he expended in 1928 for this item an average of $82. His replacement parts cost him $55, while his average tire bill was $34. An average of $21 was expended for accessories, which with the $101 spent for gasoline and oil, make up the total of $293 as the average cost of maintenance.

Comparing the cost of operation in 1928 and 1927 the club's figures show that last year the cost was 28% more than during 1927, when the average operation cost was $229. Comparative figures, between the two years however do not indicate that operation costs are necessarily increasing, the difference being explained primarily by the fact that, with better highways available each year, the average motorist uses his automobile proportionately more.

The "life" of the average automobile is six years and nine months, while the average cost of operation for a four cylinder passengar car is 6.43 cents per mile, and for a six cylinder car is 8.40 cents per mile, based upon an average use of 11,000 miles per year.

The "mortality" figure is based upon replacement data furnished by automobile manufacturers. The cost per mile is computed from detailed cost accounting records covering 800 typical automobiles, operated in various parts of the United States.

The largest single item in the composite average automobile, of both the four and six cylinder types, was maintenance, followed by depreciation and gasoline consumption. Following is a comparison of the operation costs of the "average" medium four and six cylinder types.

Items	Cents per Mile 4-Cyl.	6-Cyl.
Maintenance	1.72	2.14
Depreciation	1.39	2.09
Gasoline	1.31	1.52
Tires	.64	.80
Garage	.44	.44
Interest	.36	.71
Oil	.22	.29
Insurance	.21	.26
License	.14	.24

The above figures are computed on a mileage of 11,000 per year getting an average of 17.53 miles per gallon of gasoline for four cylinder cars and 13.19 miles for six cylinder cars.

For the light four cylinder car the average operation cost is shown to be 6.02 cents per mile; the heavier four cylinder type is 7.20 cents per mile; the light six type is 7.38 cents per mile, and the heavier six type is 9.45 cents per mile.

The First National Bank of Upland

Upland, California

The Lives

Of thousands upon thousands of successful men and women point to the value of a growing Savings account.

This bank pays interest compounded semi-annually and cordially invites your account.

For Every Member of the Family

YOU WILL FIND GIFTS HERE—GIFTS THEY WILL APPRECIATE!

FOR THE MEN—Ties, Shirts, Sweaters, Belts, Wallets, Hose, Luggage, and dozens of other items.

FOR THE WOMEN—Silk Underwear, Hose, Handkerchiefs, Table Linen, Bridge Novelties, Stationery, etc.

ENNA JETTICK MELODIES

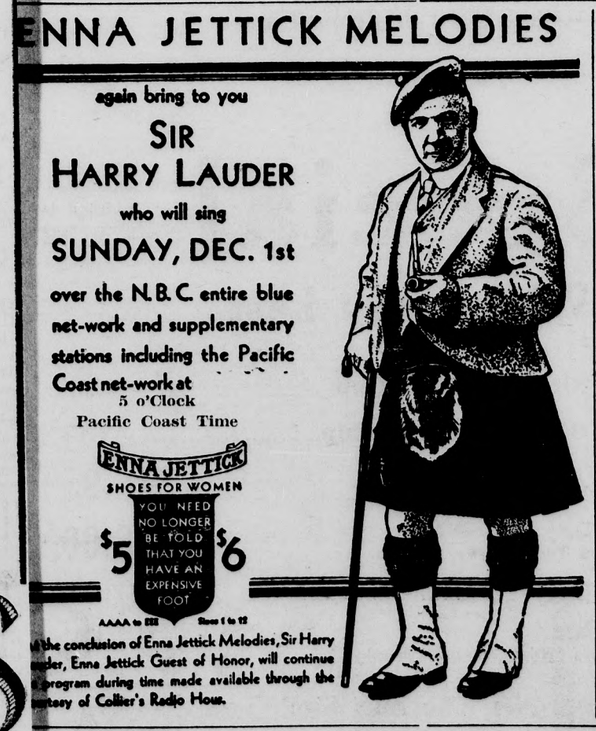

Come in Saturday

If you wish your purchases on the December statement rather than the November one —just let us know.

TOYS! TOYS! TOYS!

In the room at the rear —on the North Side.

BED ROOM SLIPPERS

Always Are Acceptable

J. J. ATWOOD CO.
Upland - - - - - - - - - Cucamonga

Men's Khaki Pants

Made of a Heavy Khaki Cloth, Pure Sulphur Dye, Double Strength in all Seams, Heavy and Deep Pockets. A real, honest $2.25 value, for

$1.95 Pair

SELLERS FOR MEN

"If It Isn't Right Bring It Back"

251 Second Ave., Upland
105 So. Euclid Ave., Ontario

A Friendly Drug Store in a Friendly Community

"Business Is Good" Mac Says So

Boy, What a Feast the Gir-ruls Gave Us ---

At THE FOUNTAIN OF YOUTH. Five Turkeys and all the trimmin's. What we mean we fed 'em in Due and ancient form. That's over—so now We Gir-ruls are hunting a Yule Log and a Wassail Bowl—we have the Christmas Spirit—so we'll soon be All Set.

Selling a Kantleek Hot Water Bottle This Morning ---

Made me think of Football. I often wonder how Footballs and Kantleek Hot Water Bottles——stand the Gaff and punishment they have to endure.

We have sold Kantleeks for nearly twenty years in this Community, and we Know that they give service beyond all rules of Comparison.

Saturday and Sunday Specials

Three 5-Cent Candy Bars or Gum	10c	A fine Box of two and a Half Pounds of Chocolates	99c
Quart Bricks of Perfection Ice Cream	43c	A Pound of Bulk Milk Chocolate Candy	23c

Griswold's—the producers of clever Candied Fruits—have made arrangements with us to handle their very delicious products.

Makes it very convenient for the people of this Community to ship these wonderful California products to their friends and relatives as holiday gifts and to enjoy them in their homes.

A pleasure indeed—to serve you with this high-class merchandise.

—MAC SAYS SO!

Cheerfully yours,

MAC THE MEDICINE MAN, Inc.

A Community Institution Catering to Your Health, Beauty, Comfort and Convenience

THE REXALL STORE
UPLAND, CAL.

Church Directory

METHODIST EPISCOPAL CHURCH
Dr. Jas. A. Stavely, Pastor

11 a. m.—Morning worship.—Sermon, "Our Father's Voice." Music: Prelude, "Duette," Mendelssohn; Anthem, "Angel Voices Ever Singing," Shelley; Offertory, "Shepherd's Lullaby," Hewitt.

7:30 p. m.—Evening Worship. Sermon, "The City Beautiful. Music: Prelude, "Barcarolle," Rubinstein; Anthem, "A Land of Pure Delight," Adams; Offertory, "Chanson," Berge; Duet, "The All-Sufficient One," Tovey, Francis Wilson, Eldon Naftel.

Other Services

7:00 a. m.—Morning Watch.
9:30 a. m.—Church School.
6:30 p. m.—Epworth League Services.

BETHANY UNION CHURCH
San Antonio Heights

Dr. J. A. Hunter is to conduct the worship Sunday afternoon. He will relate of the missionary work that the Bible Institute is doing in China. The service begins at 4 o'clock in the afternoon.

The offering of Sunday school and church will go to the support of this work.

The Junior Christian Endeavor begins at 9:15 in the morning.

Sunday school at 2:45 in the afternoon.

Young People's meeting at 7:15 in the evening. Everyone welcome.

ST. MARK'S CHURCH
Euclid Avenue and F Street
Rev. Bert Foster, D. D., Rector

First Sunday in Advent. Also for St. Andrew's Day.

Sunday School in Parish House 9:30.

Holy Communion and Sermon 11:00.

All friends of the parish are urged to be present at this Service.

Monday being Ingathering Day and also regular guild day the meeting will be as follows:

Holy Communion at 10 A. M Meditation 10:30. Lunch in Parish House 12 noon. Guild meeting and Ingathering 2 o'clock. Be sure and arrange to be present at the Meditation from 10:30 to 11:30.

BRETHREN IN CHRIST CHURCH
B. M. Books Minister
H. G. Brubaker, Assoc.

On Sunday the Evangelist H. S. Crider will preach twice in our church. Our revival is now in progress and will continue Monday and Tuesday evening. This will conclude the series of meetings unless for unforeseen reasons we should think advisable to continue.

There will be early prayer at the church at 6:30. Sunday School at 9:30 and Young Peoples services at 6:30. Praise at 7:30.

You are heartily invited to the services.

FIRST CHURCH OF CHRIST, SCIENTIST
Ontario

Sunday Morning Service at 11 o'clock.

Sunday School at 9:30 a. m.

Wednesday Evening meeting at 8 o'clock.

The error of mesmeric and hypnotic practices, both ancient and modern, will be emphasized in the Lesson-Sermon Sunday in all branches of The Mother Church, The First Church of Christ, Scientist, in Boston, Mass.

A citation from the Old Testament presents Ezekiel's words: "Thus saith the Lord God; Woe unto the foolish prophets, that follow their own spirit, and have seen nothing! . . . . They have seen vanity and lying divination, saying, The Lord saith: and the Lord hath not sent them: and they have made others to hope that they would confirm the word. Have ye not seen a vain vision, and have ye not spoken a lying divination, whereas ye say, The Lorh saith it; albeit I have not spoken?. . . . and ye shall know that I am the Lord God.'

A correlative passage from "Science and Health with Key to the Scriptures" by Mary Baker Eddy is as follows: "Christian Science goes to the bottom of mental action, and reveals the theodicy which indicates the rightness of all divine action, as the emanation of divine Mind, and the consequent wrongness of the opposite so-called action,—evil, occultism, necromancy, mesmerism animal magnetism, hypnotism."

Safety Song

The following song was composed by Grade V, a class of the Upland Tenth street school, Upland, California.

It is the finished product of a class discussion during their opening exercises on Safety First Rules and Their Relation to Good Citizens. The thoughts from that discussion were carried over to their English period and woven by the class into this song.

Tune: Painting the Clouds With Sunshine

When I walk down the street
I know there's much to meet,
So I keep watching my step at crossings.
I pause and look each way,
The traffic rules obey,
And guide my footsteps by rules of Safety.

Chorus—
Safety First Rules, whether at school,
Home or at work or at play.
Safety First Rules are the best tools,
Guiding us all on our way.
Tho' safety takes more time,,
'Tis better you will find,
To know you're honest and safe, not sorry.

Verse 2—
When I the laws obey,
Upon our great highway,
I'm only playing the part of Safety.
If all would do that way,
'Twould help drive cares away,
And we would honor our God and Country.

Delegates Tell of 20-30 Convention

Herbert Baer and Ralph Sage reported on the 20-30 club district convention held at Riverside last week-end, at the meeting of the local club in The Sycamores last night.

Douglas Sage won a 14-pound turkey in a contest held during the club meeting. President Dorsey Glover was in charge of the session.

First-class Job Printing at the Upland News Office.

Many Will Be Fined For Violating State Motor Vehicle Law

Approximately 200,000 motorists will be stopped on the highways this year by state traffic officers for infringement of the state vehicle law, it is indicated in figures reaching the Automobile Club of Southern California. This is approximately one out of ten for each registered vehicle.

Of this number, approximately 100,000 will be arrested and of those arrested about 25,000 will pay fines aggregating a half million dollars.

These estimates are based on figures of the law enforcement bureau of the division of motor vehicles for the first seven months of the year.

Defective lights caused the most arrests with 31,818. Speeding brought 7,765 arrests, and reckless driving was next with 1,458. Less than one per cent of the arrests made were for driving while intoxicated.

These figures are for the state highway patrol only, and do not consider the arrests made by county and city traffic officers.

Colony School Has Thanksgiving Dinner

Pupils of Miss Barr's Colony school celebrated Thanksgiving at the school building Wednesday, the special features being arranged so as not to interfere with the regular school work.

In the morning an interesting program of music and readings was given and at the noon hour a real Thanksgiving dinner, to which each pupil contributed some part, was enjoyed, the pupils having a very happy time.

One event which the pupils especially enjoyed and which gave much pleasure to their principal, Miss Frances Barr, was the presentation to her by the pupils of a year's subscription to the National Geographic magazine. The gift was a surprise and Miss Barr was deeply touched and stated she wished to publicly express her appreciation of the thoughtfulness of the pupils.

Atwater Kent Used In Filming of "The Champ"

One of the most unique experiments in the history of radio and motion pictures was successfully attempted at the United Artists studios recently when an Atwater Kent Screen-Grid model was used in "The Champ," featuring Fannie Brice. Swannie's Music and Art Shop, Atwater Kent dealer here, received word of the experiment and it was interesting because some of the scenes in "The Champ" were taken on Euclid. The detector tube was tapped and the amplifying system used to rebroadcast the speech of an actor some distince away, permitting genuine radio reproduction from the sound microphone. The two prominent figures in the photograph are Fannie Brice, left, and Gertrude Astor, sitting on the table beside the radio.

Save Old Ironsides Campaign Explained

Headed by Lieut. W. Johnson, representative of Rear Admiral Andrews, the committee of navy men for this section is making an active "Save Old Ironsides" campaign for funds for the restoration work of the famous old battleship.

Mrs. R. F. Lemon, regent of San Antonio chapter, D. A. R., today received a letter from Lieutenant Johnson telling of a big five-ring Christmas circus to be held in Lincoln pleasure park, Los Angeles, on Dec. 4-8. All women's organizations in this district will be given an opportunity to win a distinguished service certificate from the navy department by aiding in the sale of tickets for this undertaking.

Under the direction of Rear Admiral Andrews, the navy department is raising funds for the restoration of America's first battalship, the gallant vessel that was the nation's greatest defense in its infancy and the public is being given various opportunities to contribute.

The Christmas circus is sponsored by the navy and music will be furnished by many bands from the Pacific fleet.

"Marianne" Film Triumph Scheduled

This has been said of "Marianne," an all-talking film at the Granada theater tonight and Saturday; "It is one of the most tuneful talking films yet to reach the screen without suffering an infrigment upon its dramatic values and it sparkles with a romantic charm seldom approached in any other entertainment medium."

Marion Davies is the star and she is making her musical-talking debut through this film success. For her, it is a personal triumph. She essays a most difficult role, entirely in French and broken English dialect and negotiates her song numbers in a splendid voice.

Dr. Frances Russell Coming For Series of Bible Lessons

The Bible lovers of Ontario and Upland are to be favored by the coming of Dr. Francis W. Russell for a week's Bible study in the Presbyterian churches of these two communities. He will be in the Upland church for Sabbath services on December 1, and also for the Bible lessons and addresses on each day of the week until Wednesday evening. After that he will be in the Westminster church of Ontario. The week-day meetings will be a Bible lesson from 9 a. m. to 10 a. m. each day. Subjects, "An Airplane View of Bible Books and Mountain Peak Chapters." The evening lectures will be at 7:30 each evening and the subject "The Church."

Dr. Russell is Director of Religious Education and Work in Mount Hermon association. He is one of the foremost Bible teachers of the day. The public is invited to all of these services.

Job Printing at The News Office.

Warranted Dentistry

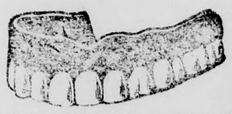

Rubber Plates for $12.50
Bridge Work for $5.00
Extractions for $1.00
Cleanings for $1.00
X-Rays for $1.00
Examinations FREE
Pyorrhea Successfully Treated
1 Use Genuine Truebyte Teeth Gas Given
Personal Service—Competent Nurses Always in Attendance
DR. R. KNIGHT
Under the Clock at 2nd & Garey
DR. V. PERMUTH
OPEN EVENINGS
Pomona Telephone 1033

CARD OF THANKS.

In appreciation for the kindnesses shown our son and brother, Revo Poe, during his illness and for the sympathy extended us at the time of his death, we wish to publicly thank all who in any way aided us.

Mrs. R. H. Welbourn and family
N. B. Poe

HOME OWNING on a Small Salary

IT MAY surprise you to know that fully half of the homes in this country are owned by men who make less than $2000 a year.

How do they do it? Through loans such as those made by this association. These loans are put upon a monthly repayment basis about like rent. Both interest and principal are included; one mortgage stays in force, eliminating costly renewals; never any large sum to meet. This is the one plan that helps you to get out of debt, easily, and over a period of years, it is distinctly cheaper.

We loan money to build or buy a great many homes which never WOULD and never COULD have been owned in any other way.

You can do it, too, if you are now paying rent regularly. Come in and let us tell you how.

Magnolia Mutual Building and Loan Association
272 9th St Upland, Cal.

OPENING OF GAME FARM IS PLANNED

Plans For Broadcasting Event, Barbecue Made at Meeting Here

Broadcasting of the ceremonies over a large network of radio stations, offering of a barbecue without cost to the public and presenting a program of sports on a scale never before attempted in the southland will be a part of the Chino game farm dedication December 8, if projects discussed by a group here last night materialize.

Possibility of broadcasting the dedicatory address over a radio network is said to be very bright and a special committee is working on this feature, according to Dave L. Vasbinder. Fred Stevenot, conservation director for the state, may be the speaker of the day.

Leigh Thompson, Roy Creighton, Hubert Manker and Mr. Vasbinder are on the committees representing Upland. A turkey shoot and a casting tournament will be held.

PLASTERING
New and Repair Work
Satisfaction Guaranteed
15 Years in Hollywood Business
BERT HENDY
306 West Tenth St.
Phone Upland 78-J

HAYDEN'S
CAN SERVE YOU BEST
in
Drug Supplies and Fountain Service
THE DRUG SHOPPE
260 Second Ave.

All Styles—All Colors—All Sizes
Silk Dresses
Wool Dresses
Beautiful mid-season models in all the new fabrics. For a special attraction, values as high as $35.00—now offered for
$18.50
Sievers for Women's Apparel
135 East Second Street, Pomona

Get Good Job Printing at The Upland News

D & D Rubber Co.
3rd Ave. & 9th St. Phone 91 Upland
Hi-Pressure Bargains!

30x3½ Fisk Rugby	$3.95
30x3½ Fisk Windsor	4.55
31x4 Fisk Premier	8.95
32x4 Fisk Premier	9.45
33x4 Fisk Premier	9.95

—Other Sizes in Proportion—

Special
While They Last

30x3½ Extra Size Penn. Vac. Cup	$5.95
30x3½ H. D. O. S., Penn. Vac. Cup	7.75
30X5 Truck Type Goodrich (New)	$16.95
34X7 Heavy Duty GOODYEAR Tire and Tube (New)	$55.00
36x6 Heavy Duty	$20.00
9 29x4.50 GOODRICH Tires and Tubes (New Chevrolet Size)	$7.95

(New Chevrolet Size)

JACK DORRITY FRANK DUNBAR

Firestone
HAS ALWAYS LED IN SAFETY

The first non-skid tread ever put on a tire was on a Firestone. From that day to this Firestone has been first in safety. No tire can come close to the Firestone Gum-Dipped Tires now in our store. Their famous non-skid tread has more gripping edges than any tread on the road. Give your car the wonderful protection of new Firestone Gum-Dipped Tires today. They hold all world records for endurance, speed, safety, economy. That's why they deliver most miles per dollar.

L-W SERVICE CORP.
"A" & Palm—Phone Ont. 1411
Where Real Service Counts
Complete Solid and Pneumatic Tire Service

KFI
Listen to the "Voice of Firestone" Every Monday at 9 P. M.

AUTOMOTIVE DIRECTORY

DETTWEILER AUTO TOP SHOP, 138 Second Ave, Telephone 476. Harness and Saddlery in connection.

ONTARIO AUTO WRECKERS, 115 S. Pleasant Avenue, Ontario. Parts for all cars, new and used. Automobile Glass. Phone 359.

COCHRAN AND NICHOLS, O. K. Garage, General Repairing, Brake Relining, Axle Aligning. 114 East A Street, Ontario. Phone 197.

ENSE PLATE RENEWAL SEASON

e Department Ready to andle Flood of Applications—Get Blanks Here

land motorists should bear hind that the time for re- l of drivers licenses starts Monday, December 1. The department will be ready eceive the flood of applica- expected to start at that and you can mail your ap- tion on that date. You can the blanks at the police de- nent in Upland, but if you e to mail them in to the Di- n of Motor Vehicles, Sacram- you must do so yourself. ter application will not be oted until Dec. 16 and the rtment is urging the mail method as the easiest and simple way in which to ob- your new plates. The new se plates will be mailed ly after the holidays.

lors of 1930 plates will be ame as this year except that will be reversed to show letters and numerals on an ge background. This color ne has been found to have greatest visibility.

e requirements for registra- are practically the same as revious years. The applicant ly forwards his white certi- of registration, together his fee, to the division at amento. The fee for auto- les is $3.00.

e plates are mailed to the ess on the certificate. If, fore, the applicant has mov- since last year, he should in his new address on the ficate. The correct address be shown so that the ap- nt may receive his plates.

e new section of the law requires that he indicate on certificate the county of which s a legal resident.

rtified checks, bank drafts ostal money orders may be but the use of currency ld be avoided.

LLOGG ARABIAN RANCH DESCRIBED

Per Cent of Pure Bred Arabian Horses Come From Nearby

e of the most interesting in Southern California is the which leads from Los An- over the Valley boulevard to int three miles west of Po- a, thence northward to the ian horse ranch of W. K. Kell- according to the touring de- ment of the National Auto- le club.

ere, in a beautiful little val- at the foot of the San Jose , is provided every modern ity and convenience for the er rearing of 75 per cent of pure bred Arabian horses in rica. All of these horses trace tly to the Arabian desert and ncestors of about half of them brought directly from the rt by the late Homer Daven- in 1906.

mong the many beautiful ani- to be seen here is "Jadaan," served as a mount for the late lph Valentino in his photo- "The Son of the Sheik." This us horse ranch is easily ac- ble to motorists, who are cour- ly welcomed to view these ly representative specimens of ed that has been responsible he refiniment in practically of the present light horse ds and who hold a world repu- n for beauty, courage, gen- ss and endurance.

ls' Bugle Corps Planned at Chaffey

affey soon is to have a girls' e corps, something new among ol girls, the Owensmouth high ol being the only high school e southland to maintain such rganization.

e idea originated with Elsie te and a number of her fel- students at once took up the

ed Wilding will instruct the in the art of bugle playing e Miss Mabon will have charge he drilling and Dr. Hill has his approval by consenting rant half a credit on the work. mposing the organization will drum major, four drummers twelve buglers.

ose signed up for the bugle are Elsie White, drum maj- Marjorie Rausin, Marcella , Bobby Piper and Maurine ffey, drummers; Ruth Moore, White, Martha Jones, Juan- Richardson, Jane Yahres, Mary ott, Louise Newton, Jean , Doris Hendrickson, Dorothy , Pauline Yeager, Frances rts and Louise Mertz.

nry Domes says that the guy invented vulcanizing got the from watching John Gilbert Greta Garbo at the movies.

CLASSIFIED ADS.

CLASSIFIED RATES

5c per line each insertion. Count five words to the line. Minimum charge for first insertion, 25c for 5 lines or less.

In order to avoid expense of bookkeeping on small amounts, classified ads should be paid for when ordered.

For Sale

WOOD FOR SALE—E. R. Hively. Phone Upland 8738-R-1. 55-tf

FOR SALE—Milk and Grain Fed Squabs, 50c each, dressed and delivered. Please order early. Phone 8726-R-5. Allen's Squab Ranch, W. 21st St., Upland. 29-tf

Poultry and Rabbit Supplies; Coal, ,Wood and Coke; standard grades of Feed and Grain. Phone orders given prompt attention." Phone 240. W. S. Coffin Transfer and Feed Store, 205 East A Street, Upland

AUCTION—6-room House and Lot 311 West G St., Ontario; Tues., Dec. 3rd, 2 p. m. 6 large well-arranged rooms; convenient to all schools, stores, churches. Lot 48x177. Liberal terms. Col. H. J. Caldwell, Auctioneer, 315 No. Euclid Ave.. Ph. 1111. 58-1

Rent

FOR RENT—Furnished flat, lower floor. 611 East 9th Street. Phone Upland 162. 58tf

FOR RENT—Small Cottage, garage; suitable for 2; gas, water and light paid, $16.00. 522 West St., Upland. 57-2

FOR RENT—Front Single Apartment; close in; suitable for one person. Phone Upland 342.

FOR RENT—Front Single Apartment, close in. Phone Upland 342. 51-tf

FOR RENT — Furnished Apartment, newly decorated. For particulars call at 611 East Ninth or phone 162. 47tf 54-tf

Wanted

WANTED—Men and women to have their clothes remodeled, relined and repaired. First-class work at reasonable prices. The Hoffman Tailors, 114 North Euclid, Ontario, upstairs. 50-9

WANTED—House cleaning, window cleaning, new or old; 50c per hour. Have car; will go anywhere. Mrs. Florence Allen. Phone Upland 8726-R-5. 22tf

WANTED—Bids on one or more Reo Truck Chassis large enough to carry body and 42 passengers. Bids will be opened Friday, Dec. 5, 1929, at 8:30 a. m. The Board reserves the right to accept or reject any or all bids. Bidder must offer highest possible exchange values of Bus Numbers 2, 3 and 4. Signed, Board of Trustees, Chaffey Union High School. 56-2FO

WANTED—Bids on one or more 42 passenger bus bodies. Specifications may be obtained from the Principal's Office, Chaffey U. H. S. Bids will be opened Friday, Dec. 5, 1929, at 8:30 a. m. The Board reserves the right to accept or reject any or all bids. Signed, Board of Trustees, Chaffey Union High School 56-2FO

Miscellaneous

ALLEE'S TAXI SERVICE—Any place, any time. Phones: Day 510; Night, 664. 6tf

FOR FUR WORK — See Mrs Sampson, 268 First Ave. Phone 268-W, Upland. 27tf

Job Printing at The News Office.

Legal Notices

NOTICE OF AWARD

Pursuant to statute and to the resolution of award of the Board of Trustees of the City of Upland, being resolution No. 364 adopted on the 21st day of November, 1929, directing this notice, NOTICE IS HEREBY GIVEN that the said Board of Trustees, in open session, on the 21st day of November, 1929, opened, examined and publicly declared all sealed proposals or bids offered for the following work, to-wit:

That Ninth Street in the City of Upland, between a point 142 feet west of the center line of Grove Avenue and the center line of Eleventh Avenue extended south, be improved by the construction of cement concrete curbs 5 inches wide at the top, 8 inches wide at the bottom and 14 inches in height, along the curb lines on both sides of the roadway of said Ninth Street between said points, except where curbs have already been constructed to the official line and grade and except where otherwise shown on the plans hereinafter referred to. All said work shall be done and said curbs constructed upon the grades, along the lines, between the points, at the places and in the manner shown upon the plans, profiles and detailed drawings adopted for the improvement of said street and on file in the office of the city engineer of said city, and designated "Plans, profiles and detailed drawings No. 364" in the records of said office, and as provided in specifications No. 364 on file in the office of the City Clerk, to which plans, profiles, detailed drawings and specifications reference is hereby made for a full and detailed description of said proposed work and improvement and the material used therein, and did then and there award the contract for said work to the lowest regular and responsible bidder, to-wit: Masten & Petrie, at the prices for said work mentioned in his proposal on file, to-wit: For all of said work complete, according to the plans and specifications, and to the satisfaction of the Street Superintendent, the sum of Thirty-Five Cents Per Lineal Foot of Curb, and that the said award has been approved by the President of the said Board of Trustees.

Reference is hereby made to the specifications posted and on file, and attached hereto and posted herewith.

Reference is also hereby made to said resolution of intention for a description of the aforesaid work and improvement and of the determination of said Board that serial bonds shall be issued to represent the expense of said proposed work and improvement.

Dated at the office of the City Clerk, in the City of Upland, this 27th day of November, 1929.

E. C. MEHL,
City Clerk of and for the City of Upland
58-3

NOTICE

Superior Court

No. 28577

Sheriff's Sale on Execution

Bank of Italy National Trust and Savings Association, a National Banking Corporation,, Plaintiff vs. Lewis C. Wilhoite, Defendant

Under and by Virtue of a Writ of Execution, issued out of the Superior Court of County of San Bernardino, State of California, dated the 12th day of November, 1929, in the above entitled action (and directed to the Sheriff of the County of San Bernardino, State of California), wherein Bank of Italy National Trust and Savings Association, a National Banking Corporation, the above named plaintiff, obtained a judgment in the Superior Court of the County of San Bernardino, State of California, against Lewis C. Wilhoite, the above named defendant, on the 21st day of June, 1929, for the sum of Five Hundred Five and 50-100 ($505.50) dollars, and costs, amounting to Seventeen and 50-100 ($17.50) dollars, I have this day attached and levied upon all the right, title and interest and estate of the above named defendant in and to the following described real property, situate, lying and being in the County of San Bernardino, State of California, and more particularly described as follows, to-wit:

That portion of Lot Five Hundred Twenty-Seven (527), ONTARIO COLONY LANDS, in the City of Upland, County of San Bernardino, State of California, as per plat recorded in Book 11 of Maps, Page 6 records of said county, described as follows:

COMMENCING three hundred (300) feet North of the Southeast corner of Lot five hundred twenty-seven (527); thence North one hundred two (102) feet; thence West one hundred eighty (180) feet; thence South one hundred two (102) feet; thence East one hundred eighty (180) feet to the point of beginning; records of San Bernardino county.

Therefore, Public Notice is hereby given, that on Tuesday, the 17th day of December A. D., 1929, at 11 o'clock a. m. of that day, in front of the Court House, City of San Bernardino, San Bernardino County, I will sell all the right, title, interest and estate of the above named defendant, in and to the above described property, or as much thereof as may be necessary to satisfy said judgment and execution, with all costs, to the highest and best bidder for cash, gold coin of the United States.

Dated this 20th day of November A. D., 1929.

GRANT HOLCOMB,
Attorney for the Plaintiff
W. A. SHAY,
Sheriff of the County of San Bernardino.
By W. D. F. ALLEN,
Deputy Sheriff.
56-4-FO

NOTICE OF TRUSTEE'S SALE

Loan No. 579

Whereas, ROBERT MORRIS and ELIZABETH MORRIS, husband and wife, heretofore executed and delivered a certain Deed of Trust, dated July 18, 1927, to J. O. HENDERSON as Trustee, to secure the payment of a Promissory Note to PEOPLE'S GUARANTEE BUILDING AND LOAN ASSOCIATION, a corporation, and also all other indebtedness agreed by said Deed of Trust to be secured, which said Deed of Trust was recorded in the office of the County Recorder of the County of San Bernardino, State of California, in Book 259 of Official Records, at page 78; and

Whereas, default having been made in the payment of said Promissory Note according to its terms, PACIFIC STATES SAVINGS AND LOAN COMPANY, the owner and holder of said Note and Beneficiary under said Deed of Trust, recorded on July 8, 1929, in the office of the County Recorder of the County of San Bernardino, State of California, in Book 515 of Official Records, at page 236, a notice of breach and of its election to cause all of the property under said Deed of Trust to be sold to satisfy the obligation thereunder; and

Whereas, more than three months have elapsed since said recording of said notice of breach and election to sell, and said PACIFIC STATES SAVINGS AND LOAN COMPANY has demanded that the undersigned, as Trustee, sell the property included in said Deed of Trust, pursuant to the terms thereof and the provisions of the law;

Wherefore, notice is hereby given, pursuant to said demand and the terms of said Deed of Trust, that the undersigned, as Trustee thereunder will, on FRIDAY, THE 27TH DAY OF DECEMBER, 1929, at 10:00 O'CLOCK A. M., AT FRONT STEPS OF THE HOUSE, LOCATED AT 248 TENTH AVENUE IN THE CITY OF UPLAND, CALIFORNIA, BEING ON THE EAST SIDE OF TENTH AVENUE, sell without warranty, at public auction, to the highest cash bidder, as an entirety, all of the property covered by said Deed of Trust. The property herein referred to and which will be so offered for sale is described as follows:

Lot Ten (10), in Block Six (6), of Pleasant View Tract, in the City of Upland, County of San Bernardino, State of California, as per plat thereof recorded in Book 16 of Maps, page 76, Records of said County.

Terms of Sale: Cash, United States Gold Coin, payable at time of sale.

Dated: November 22, 1929.

PACIFIC STATES AUXILIARY CORPORATION,
Trustee.
By HAROLD ROPERS,
Assistant-Secretary.
JOHN C. CAMPBELL,
Attorney at Law,
745 Market Street,
San Francisco.
58-3FO

NOTICE OF ANNUAL MEETING

Upland, Calif.,
Nov. 26, 1929.

Notice is hereby given that in accordance with the by-laws of the corporation, the regular annual meeting of the Stockholders of the Mountain View Water company, a corporation, will be held on Tuesday, December 10, 1929, at 10 a. m., in the Upland Lemon Growers' Association Packing House, for the purpose of electing a Board of Directors for the ensuing year and for the transacting of such other business as may properly come before the meeting.

The Mountain View Water Company.

DAVID BRADFIELD,
57-4 Secretary.

NOTICE TO CREDITORS

In the Superior Court of the State of California, in and for the County of San Bernardino.

Number 9191

In the Matter of the Estate of Meta F. Ruth, Deceased

Notice is hereby given by the undersigned, executrix of the will of Meta F. Ruth, deceased, to the creditors of, and all persons having claims against, the said deceased, to exhibit them, with the necessary vouchers, within six months after the first publication of this notice, to the said executrix, at the law office of A. W. Burt, Esq., Suite 3, Hamer Building, Upland, California, the same being the place for the transaction of the business of said estate.

LIZZIE C. RUTH,
Executrix.
Dated Nov. 8, 1929.
A. W. BURT,
Attorney for the Executrix.
52-9

PROFESSIONAL DIRECTORY

CHIROPRACTORS

O. A. THOMPSON
Chiropractor
Phone 18
Upland, California
Hours: 9 to 12—1 to 5

OPTOMETRISTS

G. B. WITMAN
Optometrist
226 Second Ave., Phone 453
Upland, Calif.

FLOWERS
Delivered Anywhere
In the World
Within
TWO HOURS

GRAVES' FLOWER SHOP
399 East I Street
Ontario
Phone 1200

PROTECTED FARMERS AUTOMOBILE INTERINSURANCE EXCHANGE
AUTOMOBILE INSURANCE AT COST
For Everyone in This Territory
C. S. KELLEY
18th and Mountain Ave.
Phone 8714-J-5

First-class Job Printing at the Upland News Office.

The Harris Company
DEPARTMENT STORES
San Bernardino - Redlands - Indio

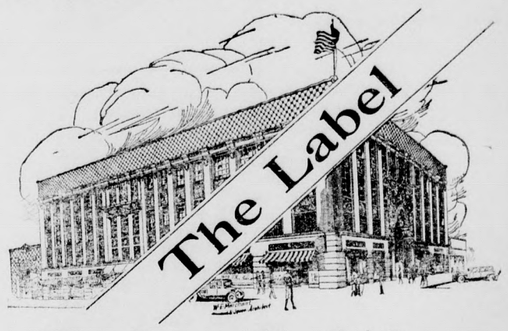

That Leaves No Doubt ---

——The label that leaves no doubt as to its integrity of purpose because back of the name is the priceless possession of a reputation built on faith.——

——The label that leaves no doubt as to the style authority it sponsors because it is to contemporary fashion what "Sterling" is to Silver,——the signature of supremacy.

——The label that epitomizes authoritative fashions, identifies fashion individuality, symbolizes creative supremacy and is your unquestioned warrant of worth because you buy on faith, safe in the assurance that correct style and superior value supercede all else when you buy a garment identified by the Harris' name.

HEATING
All Types of
GAS FURNACES
Installed
Ontario Sheet Metal Works
Phone Ontario 92
119 So. Lemon Ave.
Ontario

I'm going to get a good car at
ALAN A. COUCH
Sales Lots "A" at Campus and Next to Hotel Ontario
Phone 1139
BEST VALUES THIS WEEK
1929 Chevrolet Coach — 1928 Chevrolet Coupe
1929 Chevrolet Cabriolet — 1928 Chevrolet Coach
1928 Chevrolet Cabriolet — 1927 Chevrolet Coach

SEE BERT BINGHAM
First and Main Sts., Pomona
For Willys-Knight and Whippet Automobiles!
Pays More For Your Old Car!

THE SHATTUCK LUMBER CO.
Handling a Complete Stock of
LUMBER AND BUILDING MATERIALS
at
EUCLID AVE. and SANTA FE R. R.
Upland
W. F. Rugg — H. M. Shattuck

Listen to radio
tone
... not argument!

WILD CLAIMS and smart arguments in radio buying are made to cover up inefficiency. TONE is the factor you need watch. Until you KNOW the new wonders of radio tone developed by Victor engineers—*do not decide on any radio!*

Believe nothing until you hear
VICTOR tone-test
all this week

Victor-Radio Tone sets an entirely new standard! *It is a revelation!* Victor-Radio Tone is thrilling—ALIVE! It is marvelously balanced. It is clear, pure, brilliant. It flows from the exclusive Victor electrodynamic reproducer EXACTLY as it was started by the broadcasting microphone.

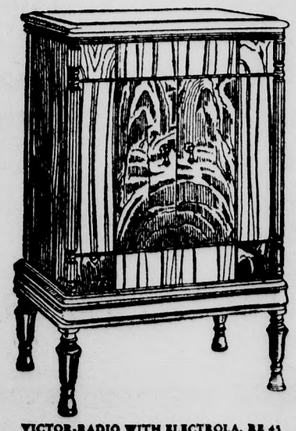

VICTOR-RADIO WITH ELECTROLA. RE 45
The radio that is really a musical instrument plus revolutionary all-electric record reproduction. $295, complete with Radiotrons. Terms to meet your convenience.

Test Victor-Radio Tone with *any* receiving set in the world at *any* price. Victor will be content with your verdict! For, you will hear from this superb musical instrument such tone as you have never known—*tone quality that has astounded the world.* And behind that statement stands Victor name and prestige—world famous for thirty years!

VICTOR *challenges* any radio at any price

Five minutes in our store this week ... and no obligation ... will prove what the revolutionary Victor-Radio tone means to entertainment. Whether you are in the market for a radio or not—COME IN! *Know* the facts! Get a *real* radio thrill.

FORD BROS. MUSIC CO.
"Two Stores to Serve You"
313 N. Euclid Ave. Ontario — 151 East Second St. Pomona

UNION SERVICES HELD THURSDAY

Churches Join in Observing Thanksgiving; Large Crowd Attends

The union Thanksgiving service held Thursday morning in the Brethren in Christ church drew an audience that filled the large church to capacity, the auditorium and the balcony being filled and extra chairs being placed in the aisles.

Dr. Bert Foster, rector of St. Mark's Episcopal church delivered an impressive sermon, the thoughts he so vividly expressed being especially appropriate for Thanksgiving day.

The music, which was a pleasing part of the service, was furnished by singers of the Brethren in Christ church and was particularly inspiring. There were two mixed quartets, a male quartet and a women's quartet, besides solos, and in addition an interesting reading was given.

Cucamonga-Alta Loma

C. M. Harris has sold his home place on East Eighth St., near Turner, to Lorenzo Martinez of Guasti, in a cash transaction, the new owner taking possession at once. Mr. Harris and family, who have for many years made their home on 8th St., will move this week to their new location on Arrow Highway, where they purchased recently a building lot in the W. C. Chambers subdivision. During the construction of their new home the Harris family will lease one of the new Chambers cottages near by.

In the annual membership drive of the Cucamonga Red Cross chapter memberships may still be obtained this week at the Cucamonga First National bank. Fifty cents of every dollar received is still retained by the local chapter for emergency funds.

Dropping in unexpectedly one evening, a group of friends delightfully surprised Miss Ruth McPherson at her home in Hillcrest, Alta Loma, the inspiration of the occasion being her birthday anniversary. Games and music furnished lively amusement for the evening, at the conclusion of which a delicious repast of ice cream and birthday cake were served.

Mrs. W. J. Kincaid returned home from Los Angeles Monday, after a two weeks stay at the home of her daughter, Mrs. Walter Frank Keen and family. Mrs. Keen, who has been ill in the hospital in Hollywood, returned here with her mother and her small son Howard, and a friend who was driving her on to Saboba Springs, where Mrs. Keen will continue the rest treatments and mineral baths.

Mr. and Mrs. Geo. Bailey and Mr. and Mrs. Sam Cox, who were guests last week of their old friends, Mr. and Mrs. I. T. Jamison, left Friday for Long Beach to visit before leaving for their home at Greshan, Ore.

L. R. Parkin arrived at his home in Alta Loma Sunday morning, after an absence of nearly five months looking after business and his ranching interests in South Dakota.

First quarterly conference was held at the church Monday evening, when the official board of the church and heads of the various church societies met with the district superintendent, Rev. Walter C. Buckner of Pasadena.

The famous film story and picture of "Ramona" was shown in the second half Sunday evening at the Community church, Rev. J. M. Chamberlin's sermonette on the subject of "Undeserved Suffering and Evil in the World" expounded under four headings which emphasized character building. The picture for next Sunday will be an educational film and the theme of his talk will be "Why I Wish I Had Been Born a Japanese."

M. Serra, of East Eighth St., North Cucamonga, is the new owner of the former Bailey Brimhall home on Eighth St., the Brimhall family having sold and moved to Phoenix, Arizona.

Mrs. Hazel Puehler was hostess on Saturday evening to a group of her young friends, when she carried out the Thanksgiving motif in decorations of lovely yellow chrysanthemums, score cards and other appointments. Cards and dancing furnished happy diversion for the evening. The hostess served dainty refreshments.

Mr. and Mrs. Rolland McKennett were hosts Thanksgiving to a family party which included their parents, Mr. and Mrs. A. G. Markham and Mrs. Robert McKennett, Cucamonga, and Mrs. McKennett's brother and his bride, Mr. and Mrs. Herbert Markham of Los Angeles.

George A. Klusman of Foothill Blvd., now enjoying an eight weeks trip to Cuba, via Panama canal and rail home, was not able to get home by Thanksgiving as his family had hoped, as latest word from the traveler advised that being interested in citrus culture he decided to spend a week longer in Florida.

Mrs. A. K. Milliken, daughter, Ruth and son Dan, have returned from a weeks' auto trip to Arizona, where they visited the Grand Canyon, toured eastward and around by the Roosevelt dam.

The first December meeting Friday, the 6th, will be hospital day at the Cucamonga Woman's club, meeting at the home of Mrs. W. E. Morse. Dr. Bert Foster, rector of St. Mark's church in Upland, will be the speaker.

THE KIND OF LETTER HE LIKES!

CHRISTMAS SEAL-ED

P. E. CARS TO BE GIVEN NEW NAMES

Trains Coming to Upland Will Not Bear Numbers, But Significant Names

The public is "name-minded" rather than 'Number-minded."

Designate a train by an appropriate name and the public is likely to remember both its official designation and its leaving time. Hence the naming of two Pacific Electric limited trains operating between this city and Los Angeles, effective December 1st.

The "Orange Empire Limited" will hereafter be the official designation of train leaving Los Angeles for this city and points en route at 9:15 A. M. daily. "Metropolitan Limited" is the chosen name of flyer leaving Los Angeles daily at 4:10 P. M. for Upland and other points en route.

These two Pacific Electric limited trains may be said to be companion trains of the crack "Citrus Belt Limited' and "Angel City Limited" inasmuch as they operate on fast limited schedules and make approximately the same time to all points en route.

To publicize these newly designed trains the "Orange Empire Limited" and "Metropolitan Limited' will appear on each of the time tables issued by the Pacific Electric Railway approximating 240,000 a year. Also the front end of each train will be labeled and all newspaper advertisements will refer to them by the names.

The fastest regularly scheduled trains operated on the Pacific Electric system, the Orange Empire Limited, Citrus Belt Limited and Metropolitan Limited make the run of 35.95 miles in 1 hour and 9 minutes. Two minutes longer are required by the Angel City Limited.

"Side-Swiping" Is Cause of Accidents

One accident out of every four credited to automobiles is the result of a collision of the front of one vehicle with the side of another, it is indicated by a study made in the east, results of which have reached the Automobile Club of Southern California. The total of the "front against side" accidents is almost as great as the combined totals of head-on, rear-end, side-swipe and backing accidents.

Poor Prescription

"Did you hear what happened to Billings?"

"No; what happened?"

"Well, his physicians told him that walking would be good for his health."

"Yeah."

"But he got run down just the same."

LIONS' BOWLERS LEAD LOCAL MEN

20-30 Loses to Ontario Rotary; Games Tonight and Next Tuesday

Upland Lions bowlers are today heading the other local service club teams in the Service club league, with two victories, each victory netting four points. Upland 20-30 lost to the Ontario Rotary, 4 to 0 in Tuesday's game.

Tonight the Lions and Cucamonga Service club will meet, and next Tuesday the Upland Rotary will bowl with the Ontario Y Men's club.

Cecil Myers was high man for the 20-30 group Tuesday night, making a score of 489. George Swindells made 450 points, Sage, 426; Loraine Loch, 374, and Clark Roloff, 358.

Following is the standings of the local clubs:

	W.	L.	Pct.
Lions	8	0	1,000
Cucamonga	4	4	.500
20-30	4	8	.333
Rotary	0	8	.000

First-class Job Printing at the Upland News Office.

Fair Exchange

"Did you notice how the ductor stared at you as if hadn't paid your fare?"

"Yes, and did you notice I looked at him—as though I n —Brooklyn Eagle.

Justifiable Grievance

Inspector (taking charge What's the man's complaint ficer?

Policeman—'E complained the lamp-post passed 'im on wrong side.—London Opinion

More Classified Ads

$750 PER ACRE
Only a few more acres left at this price; investigate at once.
HARFORD PHILLIPS
College Heights Acres
Ph. Up. 8746-J-1, W 9th at Central 58-3

A HOME and Income Combined—New 5-room Stucco home, new equipment for 800 hens, ½ acre good land; gas, lights, water, all for $3800; reasonable terms. Harford Phillips, College Heights Acres, W. 9th at Central. 58-3

FREED RADIO

TO BATTERY SET OWNERS

No doubt battery set owners have enjoyed much pleasure from their radios in the past, but progress has made tremendous strides in the direction of clearer and truer reception. Give yourself an opportunity to discover the unrivalled resonance, depth and power that the electric set commands. Hear reproduction through a perfectly adapted dynamic speaker that will revise your radio opinions. The new FREED models are ideal examples of what the science of modern radio has produced. Battery set owners may have enjoyed pleasure in the past—BUT—Come in and hear a demonstration on the new FREED Electric Radio.

ROY CREIGHTON
UPLAND, CALIF.

Announcement

We have been appointed the Exide Service Station for this locality.
In addition to selling

Exide BATTERIES

the right battery for your car; our Service includes skilful repair work on every make of battery. You can rely on responsible advice and reasonable prices here.
We look forward to a call from you.

Exide BATTERIES SERVICE STATION

ROSS AUTO ELECTRIC SHOP
376 Second Avenue Phone 654
Upland, Calif.

PET-MM MILK
3 tall cans.... 25c or 6 small cans..... 25c

SNOWDRIFT
1 lb..... 26c 3 lbs..... 72c

BOYS! Get This Marvelous Durable Airplane FREE

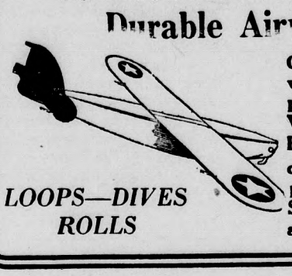

LOOPS—DIVES ROLLS

One Plane FREE with each large package CITRUS Washing Powder at 29c
or with each large package CITRUS SOAP at 40c

H-O OATS
Quick Cooking or Regular
Small 13c
Large 34c

SUNMAID RAISINS
Seedless or Nectars
15 oz. pkg. 9c

AMAIZO
Butterscotch Syrup
No. 1½ tin 17c
And 6 oz. can FREE

LOG CABIN SYRUP
Small 25c
Medium ... 49c

SEASONABLE SUGGESTIONS
THOMPSON'S CHOCOLATE MALTED MILK, 1 lb. 49c
MINUTE TAPIOCA ..... 2 pkgs. 25c
INSTANT POSTUM, 8 oz. tin 38c

ROGERS CASH GROCERY
204 2nd Ave. Phone 96

J. E. WALLIN
Junction Store
2161 No. Euclid Ave.—Ph. Upland 379

Don't Get Your Home News Second Hand

Get It First in

The Upland News

The News Prints the News While It Is News. It Covers Its News Field Thoroughly and Is Read By a Vast Majority of the People of Upland and Community.

IT'S ONLY $2.00 PER YEAR

Twice a Week — Tuesdays and Fridays

For Your
MINCE MEAT
and
Fruit Cake
Try
CROSS & BLACKWELL'S MIXED PEAL
PLUM AND FIG PUDDING
By Cross & Blackwell
Also a Good Treat
YUCAIPA VALLEY SWEET APPLE CIDER
Pasteurized—½ Gal. and 1 Gal. Jugs
For Your Drinks—
MISSION DRY ORANGE
MISSION DRY GRAPEFRUIT
A Good Mixer

KLINDT'S GROCERY
THE HOME OF GOOD THINGS TO EAT
186 2nd Avenue Phone 237 Upland, Calif.
FREE DELIVERY TWICE DAILY

FOX GRANADA

FRIDAY AND SATURDAY
Matinee Saturday 2 o'Clock

Aesop Fable
Fox Movietone News

SUNDAY ONLY
Continuous Show: 2:30 'Till 11:00
"THE UNHOLY NIGHT"
With
ERNEST TORRENCE—DOROTHY SEBASTIAN

MONDAY, TUESDAY, WEDNESDAY, THURSDAY
"THE VIRGINIAN"
A PARAMOUNT ALL TALKING PICTURE
With
GARY COOPER—MARY BRIAN—RICHARD ARLEN